

Annual Report

Message from your co-chairs

Because of your support, the Women's Fund of Vanderburgh County had another successful year, making great strides toward our mission thanks to all our grant partners! We are proud to stand with such innovative leaders and the communities they serve every single day. Together, we are creating a more equitable and just future for families in our community. We are thankful to have an opportunity to look back on our accomplishments and share them with you. However, we are mindful there is more work to do to create a thriving community for all.

As we review the past year and our accomplishments, we cannot help but marvel at how far the Women's Fund has come in nine short years. The time has really flown and we've passed many milestones we can rightfully be proud of: just a few of the recent ones are outlined in this Annual Report. In this report you will read about how our grants have impacted the community and those who have made this work possible — including our exclusive sponsor St. Mary's Hospital for Women and Children. We hope you will take a moment to see what you helped those in our community achieve.

What began with meetings in our Founder's homes and an initial donation of \$500 has burgeoned into a tremendous network of hundreds of women who came together to practice collective philanthropy in our backyard. A unique feature of the Women's Fund is the collective nature of our mission — we are a granting organization rather than a service organization. Our funds are pooled so that substantial, meaningful sums can be awarded in the form of grants to local non-profits. Each member is accorded a voice in the process, regardless of the contribution size.

With the help of the Lilly Endowment's GIFT VI Initiative, our endowment increased by close to a quarter of a million by the end of 2015 — and you won't want to miss our 2016 annual meeting on November 2 when we'll share even more exciting news!

As we end our ninth year, we honor the contributions of hundreds of women (and men) who founded and have sustained the Women's Fund. Our members have pooled their funds, increased their knowledge of local needs, and cast their votes for worthwhile grants, thereby improving the lives of so many in our community. Your generosity is what makes it all possible. Thank you for your commitment to the Women's Fund!



Denise Johnson



Michelle Smith

Denise Johnson

Michelle D. Smith

\$90k Awarded at Annual Meeting!

Members convened to vote on 2015 grant awards

There were shouts of joy, gasps of excitement, and more than a few tears when this year's grant recipients were announced at the Women's Fund annual meeting last November. The Tropicana was host to our event again and set the mood beautifully for our "big reveal."

Again this year, three charitable organizations sought funding for program-related efforts and another three sought funds for capital projects. Their journey started with a thorough vetting process designed by the Women's Fund grants committee, whose charge is to take a pool of about forty applicant organizations down to the six who are invited to present their proposals to the Women's Fund membership at the dinner. Members then cast their votes.

This year's voting was as difficult as always, with some members holding on to their ballots until the last possible moment. After all the votes were counted (with our thanks to Harding, Shymanski and Company for providing their professional services), the Program Impact Grant was awarded to Youth Resources. Their \$35,000 award will be used to

support Teen Court, a restorative justice program for first-time juvenile offenders.

The Project Impact Grant was awarded to the Evansville Christian Life Center. Their \$35,000 award will be used for a complete remodel of their kitchen, which has had very little updating since it was installed in the 1940's.

The remaining finalists — Echo Housing, Koch Family Children's Museum, Parenting Time Center, and SWIRCA & More — each received a gift of \$5,000 from the Women's Fund.

"Each year we are astounded at the enormity of the impact of our community's nonprofit organizations and the work they are able to do every day while faced with limited budgets, funding cuts, and increasing need," said Denise Johnson, who co-chaired the Women's Fund this year and will continue in that role along with Michelle Smith in 2016. "Our ability to support their efforts with grants totaling \$635,000 over the past nine years is something that fills us with pride and joy — it's just tremendous! 🌱"

Update on the Endowment

Thanks to the support of our Women's Fund members, as well as the Lilly Endowment's recent matching grant initiative, the endowment has continued to grow by leaps and bounds! At the close of 2015, the balance of the endowment was just under \$780,000, an increase of nearly a quarter of a million dollars in just one year! Our members and supporters can be exceptionally proud of growing this significant resource from an initial gift of just \$500 in 2007. Gifts to the Women's Fund endowment are never spent but grow over time and generate proceeds year after year that will be granted in keeping with the fund's purpose. This year's proceeds were returned to the endowment to take advantage of Lilly's dollar-for-dollar match.



Where are they now?

Update on 2013 Grantees Lampion Center and Potter's Wheel

"Lampion Center's 9,000-square-foot building had seen better days. The carpets were worn, the furniture broken, the roof leaked, and the building overall worked against us, rather than for us," says Jennifer Childress, the center's development director. "We were spending an enormous amount of time trying to prevent ceiling tiles from breaking due to water damage, repairing broken furniture and trying to soften the bad impression that our building gave our clients."

The \$35,000 grant awarded by the Women's Fund allowed for much-needed renovations to the Lampion Center, an organization well known for providing critical therapy services to our community's most vulnerable. Over the course of 13 months, a four phase renovation took place, fixing damaged walls and floors, leaky roofs, and replacing old and broken furniture.

According to Childress, now when children walk through the building to the office of their therapists they gasp with excitement that the office is "just so pretty." She says parents and other adults have said they now feel more at peace at Lampion.

Potter's Wheel — an innercity ministry providing various programming such as support groups, GED classes, parenting classes, and a clothing bank — launched SING (Stopping Incarceration for the Next Generation) with a \$35,000 impact grant from the Women's Fund. SING



Top: a common therapy space in the Lampion Center before (left) and after renovations. Below: A Guns and Hoses trainer works with Potter's Wheel kids in the SING program.

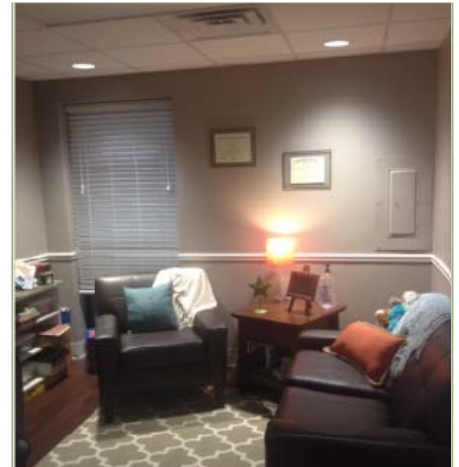

combines boxing with other programming aimed at keeping youth engaged and away from the dangers of being on the streets. Local charity boxing program Guns and Hoses trainers, most of whom are fire-fighters and law enforcement professionals, volunteer their time to provide kids not only with top-quality coaching but also with excellent role models.

"Results of the program have been extremely positive — kids are



showing more respect and cooperation, learning to make positive choices, and steering clear of decisions leading to poverty, substance abuse and incarceration," said Mike Kough, director of the Potter's Wheel. "Without the Women's Fund, there would be no SING program." 🌱

Note: grantees are permitted two years to carry out their proposals, which is why we typically opt to report on the status of grants at the conclusion of each two-year period. Watch for an update on 2014 grantees in our next annual report.

Full Members | Shared Members | Supporters

A Network of Evansville Women

Suzanne Aiken
Carla J. Aldrich
 Sherri A. Alley
 Jeanne Amsler
 Brook Arnold
 Beverly Attinger
 Janet Heldt Baas
 Theresa Baggett
 Janice Barrett
Shirley Becker
 Jean C. Beckman
Cindi Beeler
Janet Belisle
 Lori S. Beller
Sue Bersch
 Jean Blanton
 Leslie K. Blenner
 Karen S. Blesch
 Amy Bolek
Nancy Bonenberger
 Tonya Borders
 Karen Bosler
 Karla Bowers
 Meagan Brien
 Cindy Brinker
Tamara Brown
 Jeanie Brubeck
 Glennella Bruce
Paula Bryant
 Jo Burke
 Sue Calvert
 Amy Canterbury
 Judith W. Carrell
 Susan Caufield
 Elizabeth H. Chandler
 Myrri Choate
Helen Christian
Stephanie J. Clark
 Nell Clay
 Diane Clements-Boyd
Pam Clippinger
 Allison Comstock
 Angie Richards Cooley
 LaDonne Craig
Cecilia Crowe
 Charlotte Dahman
 Kristin Dannheiser
 Julie Williams Daugherty
Jan Davies
 Jennifer Decker
 Tracy DeCosta
Barbara Ward Dicken
 Rachel Dierlam
 Beth Dietsch
Nancy Drake
 Kat Draughon
 Sharon Duell
 Jan Eastham
 Holly Edmond
 Monica Edwards
Karen Ellerbrook
 Carrie Ellspermann
 Catherine M. Engel
 Ann Ennis
 Nancy M. Erwin
 Kathy Etensohn
Rita Eykamp

Cindy Fine
 Pat Jeffers-Fischer
 Shannon Frank
 Cara Franklin
 Neal Franklin
Angela L. Freel
Bonnie Reising Funke
Deborah Gabe
 Brandy Garrett
Gayle Gerling Pettinga
Paula Gerling
 Deretha Gill
 Nancy Given
Debbie Goldman, M.D.
 Susan M. Goodin
Lori Goris
 Phyllis R. Grimm
Jane Grizzell
Theodora Gunnarsdottir
 Jennifer Guzman
 Jingle Igleheart Hagey
 Shelli A. Hancock
Vicki L. Hanni
 Marcia A. Hard
 Sidney M. Hardgrave
 Molly E. Harris
 Ciavon Hartman
 Keitha J. Harvey
 Glenda J. Hauschild
Carol Havens
 Roberta Heiman
 Freida Lawrence
 Henneberger
 Jewell Henning
 Heather R. Henson
 Stacy Heuer
 Elissa Hewins
 Pamela Hinkebein
 Tara L. Hirsch
 Chandra Hobson
 Jessica Hoffman
Tricia Hollander Henning
 Betsy Hopkins
 Pamela F. Hopson
 Vicki L. Hubiak
 Margy Hungate
 Mary A. Hupfer
Diana L. Hurt
Diane F. Igleheart
Lowry Igleheart-Keach
 Rebecca Isley
 Kelly J. Jackson
 Patricia A. Jackson
Jennifer Jaffee
 Mary James Young
 Denise A. Johnson
Carolyn Jones
Lisa B. Jones
Sharon Kazee
 Barbara Keller
 Chase Kelley
Kendra Kelsey
 Elizabeth Kemper
 Joan Kempf deJong
 Mary Kennard
 Marcia Kiessling
 Joan Kissel
 Marilyn J. Klenck
Christina A. Klipsch

Michele D. Klipsch
 Charlotte A. Kohlman
 Douglass R. Korb
 Kathryn Kornblum Zelle
 Jane Wittmer Kuhn
 Lynn Kyle
 Julie Lamb
Beth Ann Langlois
 Karen J. Leader
 Karen A. LeMond
 Megan Wanlin Linos
 Donna K. Logan
Mark Logan
 Julie Lovins
 Lynn Lowe
Michele N. Malitz
 Julie Mallory
Carol Markle-Hull
 Ann R. Martin
 Mary Martin
 Barbara McCarty
 Julie McCarty
 Carol McClintock
Sandra McCully, CPA
 Krista McDonald
Tracy McEuen
Anne McLaughlin
Jan Meeks
 Leanne Metz
 Sara Miller
 Marcia Minton
Carrie Mogavero
 Lisa Kelsey Moore
 Barbara F. Moorman
 Emily J. Morrison
 Carey E. Morton
Kathy Grant Murrell
Michelle Musgrave
 Mary Sue Myers
 Cynthia M. Nicholson
 Kathryn Nix
Angela Noble
Patricia Miller Novack
 Missy O'Daniel
 Darla J. Oiberding
Carol L. Owen
 Mary-Beth Owen
 Carol M. Pace
 Mary K. Padgett
 Dianna Page
 Linda J. Palmer
Karan Pastora
 Sherri D. Patterson
 -Mason
Jennifer A. Payne
 Ann A. Pendley
 Jane A. Perkins
 Candice Perry
 Neely R. Pierce
 Libby Pittman
Theresa Pompey
 Lu Porter
 Mary Ellen
 Posthauer
Barbara Price
Sharon Ray
 Catherine Renner
Marla J. Rennie
 Sarah Richards

Jami A. Richardson
 Bonnie Rinks
 Joyse B. Rivers
 Jennifer Roe
 Amy Romain-Barron
Connie S. Romain
 Jill A. Ross
 Mary Ruthenburg
 Marilyn K. Rutter
Alvrone Sater
 Susie Schach
 Tammy Schaefer
 Libby Scheessele
Darby D. Schnakenburg
 Lynda J. Schneider
 Kathy Schoettlin
Diane Schroeder
 Janet Schultheis
Kim Schultz
 Julie Schulz
 Martha L. Seal
 Misty Seaton
 Donna Sholtis
 Kathy Simpson
 Katie L. Sims
 Margie Singer
Cookie Smith
Michelle Smith
 Marylu P. Sonntag
Charleen Spear
 Carolyn Stilwell
Trudy J. Stock
Anne Stokes
 Katrina Strupp
 Barbara S. Studwell
 Jayne Kroeger Tang
 Helen C. Templeton
 Ann Tornatta
Nancy S. Traylor
Niki Traylor
Barbara J. Trockman
 Mary Trottier-Simmons
Betty Van Zant
 Kendra Vanzo
 Susan Dayton Vollmer

Brenda Wallace
 Diana Walters
 Kathryn M. Waters
 Shirley L. Weber
 JoAnn Weber-Drennen
 Kerrie Weinzapfel
Jeanne C. Weitzel
 Ann H. White
Dana L. Whitehead (Deceased)
 Jamie L. Wicks
 Diana Wilderman
Pat Wilson
 Karleen Wink
 Shirley A. Winnecke
 (Deceased)
Donita Wolf
 Laura Wolf
 Sarah M. Wolf
 Susan J. Wolf
 Traci Woodruff
 Pat Wu
 Tracie P. Young
 Kayce Zeller
Tracy Zeller

Advisory Board
 Grants Committee

Despite our best efforts, we sometimes fail to recognize a supporter. Please accept our apologies for any errors or omissions. To honor the wishes of anonymous members, we have not included their names here.



Our members are grateful for the support of St. Mary's.

NOW YOU'LL KNOW BEFORE You Go.

No one likes to wait. And, waiting for mammogram results can be especially stressful. That's why St. Mary's Breast Center offers results during your appointment. Every patient has the opportunity to meet with one of our certified breast radiologists, who will analyze and discuss your results almost immediately following your 3D mammogram. And, if any follow-up care is needed, you can make necessary appointments and may even undergo additional testing before you ever go home. So, now you can know — then go — and worry less with fast and accurate 3D mammography results from St. Mary's.

THE BREAST CENTER IS NOW LOCATED AT ST. MARY'S EPWORTH CROSSING (Epworth Road and the Lloyd Expressway)

100 St. Mary's Epworth Crossing
Newburgh, IN 47630

ASK ABOUT OUR EXTENDED HOURS AND SATURDAY APPOINTMENTS!
stmarys.org/BreastCenter



SCHEDULE YOUR APPOINTMENT TODAY
CALL 812.485.4437

ST. MARY'S BREAST CENTER