

NORTHERN INDIANA COMMUNITY FOUNDATION



MAKING THE FUTURE BRIGHT



2012 ANNUAL REPORT

TABLE OF CONTENTS

- 3 Funds Explained
- 4 How We Help You and The Community
- 5-6 Give the Gift of Grain!

STARKE

- 7-8 Sparks Fly
- 9 Memorials
- 10-12 Donors
- 13-14 Funds
- 15 Scholarship Recipients
- 16 Grants

FULTON

- 17-18 Lightening the Load for Others
- 19 Memorials
- 20-24 Donors
- 25-27 Funds
- 28-29 Scholarship Recipients
- 30-31 Grants
- 32 REMC RoundUp Grants

MIAMI

- 33-34 Igniting Connectivity
- 35 Memorials
- 36-39 Donors
- 40-41 Funds
- 42-43 Scholarship Recipients
- 44 Grants
- 45 REMC RoundUp Grants

- 46 Seeds for Tomorrow
- 47 Statement of Financial Position
- 48 Board of Directors and Staff

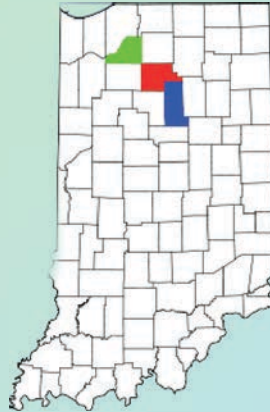

Dear Friends of the Northern Indiana Community Foundation,

With your support, we had another successful year.

Major events this past year included the leaving of Terri Johnson and hiring of a new Executive Director Jay Albright.

Your continued support means that our endowments are growing and the earnings are providing more and larger grants and scholarships to meet the needs of our community and students.

We are excited about the future and our ability to give back to the community. Remember the Community Foundation as you make estate plans and current tax strategies.

For more information, call or stop by the office for more details.

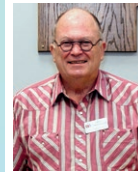

PRESIDENT,

“The greatest use of life is to spend it for something that will outlast it.” William James.

We made every effort to have this annual report be an accurate and complete representation of 2012. Any omissions are accidental.

TOTAL ASSETS - \$23.5 MILLION

420 FUNDS - 21 NEW IN 2012

285 SCHOLARSHIPS TOTALING \$235,283

366 GRANTS TOTALING \$761,201

STARKE COUNTY - POPULATION, 23,213

FULTON COUNTY - POPULATION, 20,737

MIAMI COUNTY - POPULATION, 36,486

WAYS TO GIVE

DESIGNATED FUNDS

Designated funds not only give donors the opportunity to support their favorite charity, but they also provide the means necessary for perpetuity. The donor simply selects the charity to support when the fund is created.

SCHOLARSHIP FUNDS

Scholarship funds may be established in memory of a loved one or to honor a friend, family member, or local hero, giving deserving students the education they might not otherwise receive.

NON-PERMANENT FUNDS

Non-permanent funds are typically established at the request of a donor or agency to provide support for charitable projects and recipients as recommended by the donor. The recommendations must be advisory only, and the Community Foundation may reject a recommendation.

UNRESTRICTED FUNDS

Unrestricted funds allow for the greatest flexibility when donating charitable gifts. These types of funds give local communities the opportunity to assess their greatest needs and assist the community's individual programs.

AGENCY FUNDS

Agency funds are for any non-profit organization or agency that wishes to establish endowment funds with the Foundation for management and investment purposes. The Community Foundation regularly distributes the annual income back to the organizations and agencies for operation of their programs.

FIELD OF INTEREST FUNDS

Field of interest funds allow donors to respond to certain program areas, such as youth, education, health, environment, arts, culture, etc. Grants created from these funds specify the field of interest but not the charitable agency.

DONOR ADVISED FUNDS

Donor advised funds give the donor the advantage of assisting in charity selection each year and allow the donor exemption from federal restrictions placed on private foundations. However, the Community Foundation's Board of Directors makes the final granting decision in accordance with federal tax code regulations.

HOW WE CAN HELP YOU AND THE COMMUNITY

A community foundation is a vehicle for people of all means to make a lasting difference in their community. The central purpose of a community foundation is to serve the needs and philanthropic aims of donors who wish to better their community, now and in the future. Community foundations do this by providing donors with flexible, efficient, and tax-effective ways to ensure their charitable giving achieves the greatest possible impact. **The concept of a community foundation is as ingenious as it is simple;** it is a means to build, over time, substantial endowment funds for a community through contributions large and small. Because these contributions are endowed, they are never spent. Instead, they are permanently invested to produce income. The income earned is then used to help meet the community's charitable needs – from social work to art and culture. **Therefore, gifts to a community foundation continue to benefit your community forever.** All contributions to a community foundation are tax exempt. Some donors are able to claim larger tax deductions on gifts to community foundations than they are on gifts to their own private foundation. The Northern Indiana Community Foundation represents a wide variety of ideas and interests of individual donors who have united in a common purpose — **the bettering of the community both now and in the future.**

You can:

- Set up individual funds in your own name or the name of a loved one and have as much or as little control as you wish.
- Choose to contribute to a variety of existing funds. Community foundations have a general endowment fund designed to benefit projects that are determined to have the greatest need.



GIVE THE GIFT OF GRAIN!

GROWING THE FUTURE WITH THE NORTHERN INDIANA COMMUNITY FOUNDATION

Your crops are your livelihood, your life. You prepare, you plant, you nurture, and it grows. That's what we do with the charitable gifts entrusted to the Northern Indiana Community Foundation, and we invite you to grow the future with us.

WHY DONATE GRAIN?

Donating a gift of grain to the Community Foundation is a simple way to make a lasting difference. The value of the grain can be used to start an endowment fund in the name of your family, to support a specific non-profit organization important to you, or to support the overall charitable causes in Starke, Fulton, or Miami Counties.

HOW YOU BENEFIT

Farmers don't pay self-employment or federal and state income tax on gifts of grain, and the bushels included in the gift still count toward a deduction for production costs. The tax savings, depending on the income tax bracket, range from 29.3 percent to 54.3 percent.

HOW IT COULD WORK

The Northern Indiana Community Foundation invites you to donate a gift of grain that will benefit your community forever. Here is an example:

Without the Charitable Gift		With the Charitable Gift
\$35,000	Other Income From Farming	\$35,000
\$10,000	Income from Grain Sale	\$0
\$45,000	Total Income*	\$35,000

**You pay employment, federal income & state income tax based on adjusted gross income (less typical exemptions, deductions, etc.)*

NOTE: Crops produced for sale in a farming operation are considered "ordinary income property." The deduction for a gift of ordinary income property to a charitable organization is limited to the lesser of fair market value or cost basis. Typically the cost basis has already been deducted from income as the costs of producing the crops; thereby commonly the cost basis is zero (0), making the gift, in effect, non tax deductible.

As each individual farmer's situation is different, you should consult your professional advisor for legal and tax advice on how a gift of grain to the Northern Indiana Community Foundation may apply to your circumstances. Nothing in this publication should be construed as providing you with legal or tax advice.



HOW TO COMPLETE YOUR GIFT

Following these specific steps will help ensure that you receive intended tax benefits from a gift of grain. NOTE: If you deliver the grain, sell it, and order the proceeds sent to the Northern Indiana Community Foundation, you won't be eligible for the tax benefits described in this publication.

1. Let the Northern Indiana Community Foundation know of your intended gift of grain. The gift should be from unsold crop inventory with no sale commitment made prior to the gift.
2. The Northern Indiana Community Foundation will set up an account at the elevator.
3. Deliver the grain to the elevator.
4. Transfer the grain as a gift to the Northern Indiana Community Foundation by having the elevator send a warehouse storage receipt to us. The elevator's receipt must show the Community Foundation as the owner of the grain.

(Avoid making a gift of an actual warehouse receipt. Give the grain itself.)

5. We will provide you with a donation receipt for your gift. You don't have to declare this amount of grain as income to your farming operation.
6. After receiving the gift, the Community Foundation is responsible for storing and/or transporting the grain and for the risk of loss.
7. You cannot control where or when the Northern Indiana Community Foundation sells the grain to ensure you do not have dominion or control over the grain once the gift is made.
8. The Northern Indiana Community Foundation will sell the grain and receive the sale proceeds. Any sales invoice will name the Community Foundation as the seller of the grain.

ADDITIONAL QUESTIONS

Can a crop-sharing arrangement benefit from this technique?

No, shares of crop are considered retail income and must be reported as such.

Can I store the grain on my farm, not deliver it to an elevator, and still make a gift to the Community Foundation?

Yes, you should prepare a notarized letter of grain transfer to the Community Foundation in place of the elevator's warehouse receipt.

Can farm C-corporations benefit in the same ways as the farmer who is sale proprietor?

The benefits described apply to calendar year, cash-basis, sole proprietorships. C-corporations are not treated in the same way from a tax perspective. Ask your tax professional to see if your farm operation can benefit from a charitable gift.

Will the gifted grain count as income in government payments limitation caps?

No, the gift of grain won't count as income in your government payments limitation caps calculation.



2012 STARKE COUNTY COMMUNITY FOUNDATION SERVICE COMMITTEE

Gene Ladd, Pres.

Pat Mitchell, V.P.

Jennifer Gappa, Sec.

Dave Altman

Suzy Bishop

Kathy Brown

Jerry Gurrado

Terry Kimmel

Rebecca Pflugshaupt

Donna Toth

Becky Alwood-Wallace

Marilyn Wickert

Advisor:

Brad Lawrence

Starke County Community Foundation

P.O. Box 563

Knox, IN 46534

Office Location:

310 Lane St.

North Judson, IN 46366

(574) 772-3665

starke@nicf.org

Sarah Origer, Director of
Development

In recent years, there has been a consistent increase in the need for qualified welders in the Starke County area. Early in 2012, the local industry's high demand for certified welders caused conversation in the community about how to provide both high school and adult-aged students with the skills required to meet the needs of our evolving workforce.

The Starke County Economic Development Foundation Board and SCILL Center staff began to create plans for a welding program that would enable students to gain the necessary certifications to obtain careers in the welding industry. Various contributors, including the Starke County Community Foundation, acknowledged the importance of the program's potential benefits and took part in adding to the kindling of the project. In no time, sparks were flying in Knox, Indiana.

The SCILL Center was overwhelmed by community support. In the end, multiple governmental, non-profit, and for-profit organizations made major contributions. In addition, numerous welding supplies and the former Knox Middle School wood shop were contributed by the community.

The Starke County Community Foundation made a \$10,000 grant to the project in May of 2012. The Community Foundation strives to support area organizations that have lasting benefits for the overall good of the community. The Community Foundation Board saw that investing in a welding program could have a substantial impact on the Starke County economy, while helping numerous individuals further their job prospects and provide for themselves and their families.



The welding program has quickly become a success, due to the contributions made by the community and the hard work and dedication of the SCILL Center staff. The program is run by the SCILL Center, which is dedicated to matching students with prospective employers and providing students with the necessary training to fulfill the job requirements.

Students have been provided with various opportunities through the program, including arranged interviews with companies in Starke County that are in need of welders. Students can also receive college credit.

The welding program has been a particularly important spark in the life of one adult student, Paul Collins. Paul received his welding certification and his GED (also paid by a grant from the Community Foundation) in the same day. Later that week, as the internship he was involved in came to an end, he received a job offer. In lieu of his various accomplishments and the opportunities he found through the welding program, he said, “This is the best day of my life.”

Since the fall of 2012, twenty-four adult students have finished the program. Twenty-three of them have passed at least one certification test, and many have passed more than one. In the first class of high school students, all sixteen passed at least one certification test, and all participated in an internship with area companies. Two students each earned five certifications.

The success of the program and the generosity of the many supporters who pulled together to make it possible have astounded those in the Starke County community. To the Community Foundation, helping our students and unemployed or under-employed citizens get training to secure high-paying jobs is its own reward. Community-wide efforts that make a big impact and touch so many lives in our area are well worth the investment.



Craig Harlamert, Brandon Estes, and Michael Day are just a few of the welders who are taking advantage of the program.

STARKE COUNTY MEMORIALS

IN MEMORY OF

Jeanette Altman
Dolores Berg
Brandon Biddle
Matthew and Stella Bonner
Marilyn Burch
Eva Burke
David Caron
Willard Combs
Gail Coons
Eric Corey
Richard Fontana
Herbert Freeman
Ray Hancock
Michael Haugh
Elmer Holbrook
David Hollinger
Carol Huhnke
Louis Jensen
Larry Kensinger
Clara E. Klopot
Johnathan Lambert
Sharon Leavitt
Eugene Marks
Eleanor Mitrius
Ione Moore

Heather Mullally
Dan Rannells
William Schacht
Dorothy Johnson Shei
Rosemary Smrt
Taylor Wagner



Debbie Jernas (LOW), Susanne Lane (Bella Vita), Marcia Hayes (LOW), Sheri Bartoli (LOW), Wendy Elam (CADA).

IN HONOR OF

Mike Bendicsen
Jim Hardesty
Terry Kimmel
Eugene and Marlene Marks
Dorene Matzat
Staci McMahon
Pat Mitchell
Larry and Marilyn Wickert

The Legacy of Women (LOW) was created to support the leadership capacity of women in Starke County, Indiana. Grants are made possible through contributions and proceeds received from LOW events held each year.

In 2012, \$2,198 in grants were awarded to: Bella Vita Pregnancy Resource Center for conference costs; Coalition Against Domestic Abuse (CADA), Inc. for locks for the Phoenix House and Girl Scouts of Northern Indiana-Michiana, Inc. for leadership programming.



Krista Slusser of the Girl Scouts of Northern Indiana-Michiana receives a check from Marylynn Ritchie of the LOW. She is joined by LOW members Marcia Hayes, Sheri Bartoli (Chair), Jennifer Davis, and Emily Browne Waters.

STARKE COUNTY DONORS

1st Source Bank
Phil and Barbara Aguilar
Richard and Sheila Akers
Tim and Sue Alexander
Allegius Credit Union
Altman Lawn Service, LLC
David and Lynette Altman
Edward and Samantha Altman
America's Farmers Grow
Communities
Larry and Jo Ellen Arndt
Dennis and Donna Aubrey
Virginia Aubrey
Auto Masters
James and Susan Bachert
Arthur and Helen Bailey
Ruth Bailey
Bailey's Discount Center
Bank of Indiana
Lowell and Nancy Barker
Michelle Barnhart
Thomas and Sheri Bartoli
Bass Lake Property Owners
Association
Bass Pro Outdoor #027
Nichole Batcha
Scott and Krystal Beauchemin
Richard and Ronna Beck
Jack Bell
Robert and Jennifer Berg
Amy Berkshire
Bernheim Chapter of N.W.T.F.
Randy and Ruth Bickel
Wanda Biddle

M. Michael Bonner
Debbe Bowman
The Braun Corporation
Florence Brentlinger
Bri-Mar
Ron and Pam Brown
Thomas and Elaine Browne
Buckeye Pipe Line Co., LP
Warren and Sherry Burch
Debbie Burke
Gregory Burns
Paul and Linda Byer
Wesley Chinworth
Robert and Linda Chorba
Kris Christensen
Terry Church
Churubusco Auto Electric, Inc.
Terrance and Jacalynn Ciboch
City of Knox
Kathy Clees
Clover Leaf 4-H Club
Daniel and Laura Coffin
Barbara Combs
Starke County Community
Foundation
Community Services of Starke
County, Inc.
Concepts
April Cooke
Oscar and Christine Cowen
Raymond and Sherry Cowen
Patricia Cowin
Gary and Lorraine Cox
Brandon Crittendon

Pamela Croll
Paul and Kay Croyle
Jack and Michele Cunningham
Joe and Lori Cunningham
D & B Maintenance and Repair
D. W. White Construction
Matthew and Jessica Danford
Michael and Mirna Dult
William and Alma Jean Davis
Sarah Dedloff
James and Barbara Demis
James and Vivian Demis
DeMotte State Bank
Sandra Desabatine
Steven Dodge
Drew's Gift of Music and Stuff
Sylvia Dumas
Karen Dunn
Harry Dykstra
Echo Ridge Ag Services, LLC
Anne Marie Eckert
Paula Eckert
Shannon Emigh
James and Lora Estok
Keith and C. Elaine Ezra
Farm Bureau Cooperative
Association, Inc.
Paul and Zola Ferch
Fernbaugh's Diamonds & Fine
Jewelry
Eric and Caitlin Fier
G. Daniel Filchak
Bruce Fingerhut
Keith and Janet Fingerhut

Shirley Fingerhut
First Farmers Bank & Trust
First National Bank of Monterey
Joan Fitzsimmons
Larry Fletcher
Lee and Cindy Fletcher
Shawn Fletcher
Fletcher's Trucking Limited
Fletcher's Well Drilling
Travis and Amie Flora
Raymond and Carolyn Flory
Jeff and Shirley Fosler
Foz Corporation
Kankakee Valley FOP #129
Kathleen Freet
A.J. and Jennifer Gappa
Joseph Gasiorek
Jayme Gehringer
William and Lori Geller
Darlene Gielerak
Kimberly Gingerh
J. Richard and Lillian Gollnick
Dale and Dorothy Grube
LeRoy and Kay Gudeman
Jerome and Cherry Gumz
Michael and Helen Guriel
Clifford and Bonnie Guse
Bob Halcomb
John and Lynn Halko
Jane Hamblin
Sandra Hansen
James Hardesty
Dennis Harrington
Phillip and Lora Hathaway

Thomas and Janet Hayes
John and Jane Heilstedt
William and Kathy Helton
Henricks Seed Service Inc.
Ronald and Anita Hershman
Randall and Cathy Hillyer
Jill Houin
Jody Huffmaster
David Hyatt
Integrity Trade Services, Inc.
J & L Dimensional Services, Inc.
Vincent Jacobs
Jain Express, LLC
Francis Jaquay
Richard and Patricia Jensen
Jerry and Sandy Jernas
JJSJ Farm, Inc.
Dan and Terri Johnson
Adrian and Lynn Johnson
Kenneth and Vickie Juhasz
Just Hunt Guns and
Gunsmithing, Inc.
Darren Kahl
Keith and Dana Kahl
James and Melodee Kalinke
Etha Kallin
Mary Kaminski
Blake Kasten
Jeffrey Kehler
Donna Keller
Donald and Linda Kelly
Kurt and Michelle Kemble
Kersting's Cycle Center
KeyBank Foundation
Frank and Donna Kida
Mark Knebel

Brian and Angela Kniola
Knox Beauty College
Knox Community School
Corporation
Knox Fire Department
Women's Auxiliary
Loretta Kosloske
David Krecik
David and Katheryn Lambert
Edward and Diane Lambert
Larry and Gail Lambert
LaPorte Regional Health System
Larson Danielson
Construction Company, Inc.
Brad and Donna Lawrence
Richard and Janice Leadbetter
John and Wilhemina Leeuw
Sherry Lippelt
Ollie and Dixie Lockridge
Charles and Debra Lovins
Betty Lucas
Martin and Corinne Lucas
Stephen and Kathleen Lucas
Tabitha Lucas
Anthony and Kelly Manning
Mark's Body Shop, Inc.
Marlene Marks
Hobart Martin
Colette Matherly
Susie Matzat
Michael McBride
Colleen McCarthy
Ken and Angela McCormick
Bruce McDonald
John and Joan McGrath
Martha McGuire

David and Jaclyn McIntire
Philip McIntosh
Marvin and Barbara McLaughlin
Paula McMahan
Brian and Anita McMillin
Medich & Associates, Inc.
James Mickow
Mike's Mower Mart
Mikey's Pizza Pit Stop
David Miller
Charles and Dorothy Milner
Rhonda Milner
Theresa Minix
Alvin and Wendy Morris
Sean and Blair Murphy
Robert and Carla Musial
Elizabeth Neilson
Donna Ness
Darrel and Belinda Newton
Abigail Nichols
Richard and Kareen Nielsen
Northern Indiana Public
Service Co.
NiSource Charitable Foundation
Arlene Noble
Mark and Terri Noonan
Northern Indiana
Community Foundation, Inc.
Eugene Novello
Ober Arbor #477 of the
Gleaner Life Ins. Society
Nathan and Sarah Origer
Cheryl Orkis
Gregg and Becky Orr
O's Tap, LLC
Cara Ovanek

Venture and Marilyn Pacilio
Janet Palmer
Kathleen Paras
Richard Parker
Mabel Paul
Matthew and Pamela Pearish
Pfizer Foundation
Robin and Becky Pflugshaupt
Henry Piech
Pikeland Outfitters, LLC
Pioneer Hi-Bred
International, Inc.
Poppe, Inc.
Harold and Sharon Posthuma
Mary Powell
Professional Coding
Services, Corp.
Thomas and Joan Quigley
R & L Elephant Ears
Raghorn, Inc.
Rannells Funeral Home, Inc.
Charles Rebeck
Jack and Kay Reimbold
Rebecca Reimbold
Retzlöff Family Limited
Partnership
Kaye Ridley
Nancy Robinson
Ronald and Sherry Rotering
Loretta Rowe
Robert and Shamay Ruff
Habo Runkle
Joan Schneck
Schoberg & Schoberg, Inc.
Jeffrey Schrombeck
Katherine Schuyler

SCILL Center
 Shawn Scott
 James and Alexia Scutchfield
 Lynn Seghetti
 Carl and Karen Senne
 Jeffrey Shane
 Mike and Laura Sharkozy
 Robert and Elsie Shedrow
 Ray and Janet Shei
 Peggy Shidaker
 Stuart and Shirley Short
 Mark Simmons
 Steven and Susan Siroky
 George and Beverly Skibbe
 The Skillman Corporation
 Claude and Connie Slisher
 Douglas and Karen Small
 Ewell and Julienne Smith
 Charlene Smrt
 David and Kristine Spaid
 The Specialty Shoppe
 Mike Spicka
 Larry and Nancy Spiewak
 Michael Stanley
 Starke County Visitors
 Association, Inc.
 Starke County Treasurer
 Starke United, Inc.
 Statewide Tree Service, Inc.
 T & M Industrial Sales, Inc.
 Territorial Engineering, LLC
 Thermo Products, Inc.
 Tomlinson's Shooting
 Supplies, Inc.
 Donna Toth

Ralph and Gladys Tow
 Carol Tripenfeldas
 Edward and Debra Troike
 James and Christine Tucker
 United Way of Greater
 LaPorte County
 United Way of White County
 Joseph and Pat Vanek
 Fred and Daisy May Vorm
 Wagner Heating & Cooling
 Walker Outdoors, LLC
 Mark Wamsley
 Eric Wappel
 Larry and Debra Wappel
 Kathy Ward
 Ray and Madonna Ward
 Washington Township
 Volunteer Fire Department
 Christopher and Megan Wegner
 Margaret Wells
 Ray and Lisa Whitcraft
 Amy White
 Joe and June White
 Larry and Marilyn Wickert
 Larry and Janet Wilde
 Lois Will
 Doris Winters
 Randall and Rebecca Wittmer
 The Wooden Nickel of North
 Judson, Inc.
 David and Lusja Wozniak
 Sara Wright
 Nancy Yonan
 Alfred and Marilyn Zabinski
 Larry and M. J. Zembala
 Richard Zollinger



Terri Johnson with donor Marilyn Swanson

Terri Johnson, Exec. Dir. of the NICF from 2002 – 2012, started as a board member and advanced to the directorship where she helped the Northern Indiana Community Foundation more than double its assets to \$22 million. Terri has joined the Indiana Grantmakers Alliance as Association Dir. of the GIFT Technical Assistance Program, where she assists all community foundations in the state of Indiana.



Irene Szakonyi of the Starke County Youth Club receives a grant from Dave Altman, Starke County Community Foundation Board Member, Grant Committee Chairman, and donor.

The Starke County Youth Club (SCYC) received a grant of \$3,000 for programming expenses. The SCYC supports children and families and provides a safe, enriching environment with positive role models. Projects include after-school and summer programs. They have program sites at Liberty Elementary in North Judson, Oregon-Davis Elementary in Hamlet, and Knox Community Elementary in Knox.

STARKE COUNTY FUNDS

* Indicates a new fund in 2012

1st Source Fund	Arlene M. and Robert E. Hamilton Memorial Fund	Marshall-Starke Development Fund
Catherine and Frank Alan Fund	The Hardesty Memorial Endowment	Marshall-Starke Special Olympics Fund
Paul and Donna Altman Scholarship Fund	Ed Hasnerl/WKVI Scholarship Fund	Maudie Cole Mullins Memorial Fund
Ancilla/SCILL Fund	Healthy Families Program of Starke County Pass-Through Fund	Ann R. and Orville Nichols Memorial Fund
Ancilla College Endowment	Hoosier Valley Railroad Museum Endowment Fund	NIPSCO Endowment Fund
Robert 'Boom Boom' Baker Fund	Hospice Program of Starke County Pass-Through Fund	Mary E. Norem and Hattie Warnke Memorial Fund
Binkley-Bales-Christopher Endowment Fund	Chuck James Scholarship Fund	North Judson Park Endowment Fund
Brooklyn A. Boo Memorial Scholarship Fund	Rebecca Sue (Keys) Jensen Memorial Fund	North Judson United Methodist Church Trustees' Building & Maintenance Fund
LaVergne M. Brown & Lois L. Spenner Educational Scholarship	Nella Kersting Memorial Fund	North Judson Wayne Township Fire Department Fund
CADA/Phoenix House Advocacy Center Fund	Nella Kersting Memorial Scholarship Fund	North Judson-Wayne Township Public Library Endowment
Knox High School Class of 1962-50th Reunion Fund for Youth*	Knox Class of 1970 Fund	Oregon-Davis Elementary Academic Enhancement Fund
Richard Cassidy Community Philanthropic Fund	Knox Community School Corporation Student Scholarship/Presentation Fund	The Palmer Fund
Community Services of Starke County Fund	Knox VFW Post 748 Men's Auxiliary Scholarship	Kathleen and Gerald Paras Family Fund
Jack & Michele Cunningham Family Scholarship Fund	Stewart Lain Memorial Fund	Physicians Hospital System Visionary Scholarship Fund
Carolyn J. Davis and Susan E. Davis Memorial Fund	Johnathan Edward Lambert Endowment Fund	Prairie Trails Club, Inc. Fund
Drew's Gift of Music and Stuff*	Johnathan E. Lambert Memorial Fund	Railroad Twp./San Pierre Alumni Scholarship Foundation Fund
Helen and Ware Edgar Scholarship	Clarence Lawrence Memorial Fund	Paul E. and Catherine Maxine Reed Memorial Scholarship Fund
The Freedom Fund	Edmund Lesniewski Family Fund	Paul R. (1951) and Emily J. Gilliland Reed (1950) Memorial Scholarship Fund
Friends of Starke County	James and Carris Lucas Scholarship Fund	Rosa of Indiana Fund
Richard H. Gumz Agricultural Scholarship	Ken Lucas Memorial Scholarship	
Hamblin Scholarship in Honor of Eleanor G. Hamblin	Jack Lynch Family Fund	

Christina Rotering and Ashley Derrickson
Memorial Fund for Starke County
Cancer
Runkle Family Fund
Megan Elytha Jean Sahlhoff Music
Scholarship Fund
Maude Brown and Henry F. Schricker
Endowment Fund
Schuyler Family Endowment Fund
The Bruno and Dolores Seghetti Family
Fund
Dorothy Johnson Shei Scholarship Fund
Winifred J. Simpkins/Spirit of Nursing
Scholarship Fund
SS. Cyril and Methodius Catholic Church
Fund
Starke/Back Home Again in Indiana
Scholarship Fund
Starke/Community Alliances to Promote
Education (CAPE) Fund
Starke County 4-H Fund
Starke County General Unrestricted
Endowment Fund
Starke County Historical Society, Inc.
Endowment Fund
Starke County Humane Society Fund
Starke County Legacy of Women Fund
The Starke County Lilly Endowment
Scholars Fund
Starke County Preschool Fund*

Starke County Public Library System
Endowment Fund
Starke County Scholarship Foundation
Fund
Starke Memorial Hospital and Medical
Staff Health Occupation/Medical
Education Scholarship Fund
Starke Operating Endowment Fund
Starke United, Inc., Fund
Starke United Fund*
The Todd Jacob Stephenson Memorial
Fund
Steve L. Toth and Donna M. Toth Family
Fund
Tribute Fund
Turkey Tracks Hunt and Eric Corey
Foundation Fund
Christine and David VanVactor Scholarship
Fund
Arlowa S. Vorm Memorial Fund
1897 Charley Vorm Memorial Scholarship
Fund
John E. Milner and Lynn Milner Wamsley
Scholarship Fund
Harold Weinberg Scholarship Fund
Forrest and Helen Whitson Scholarship
Fund
Robert O. and Doris E. Winters Scholarship
Fund
Carl and Josephine Wozniak Scholarship
Fund*

* Indicates a new fund in 2012



Dollars donated to the Starke United Fund stay in Starke County and benefit non-profit agencies that support Starke County residents. The NICF has joined the family of Indiana United Way agencies to further benefit the people of Starke County.

Starke United developed a partnership with the NICF to create the Starke United Fund, a more efficient way to assist Starke County's charitable agencies. The Starke United Fund continues to serve Starke County as it always has.

STARKE COUNTY SCHOLARSHIP RECIPIENTS

ALTMAN FAMILY SCHOLARSHIP

Courtney Harrison

BROOKLYN A. BOO SCHOLARSHIP

John Eckert

LAVERGNE M. BROWN AND LOIS L. SPENNER EDUCATIONAL SCHOLARSHIP

Samantha Pry

HELEN AND WARE EDGAR SCHOLARSHIP

Cody Hendershott

RICHARD H. GUMZ AGRICULTURAL SCHOLARSHIP

Emily Pucel

HAMBLIN SCHOLARSHIP IN HONOR OF ELEANOR G. HAMBLIN

Elisabeth Caudill

ED HASNERL/WKVI SCHOLARSHIP

Cody Hendershott

NELLA KERSTING MEMORIAL SCHOLARSHIP

John Zeller

KNOX VFW POST #748 MEN'S AUXILIARY SCHOLARSHIP

Hannah Folkers, Emily Pucel, John Zeller

CLARENCE LAWRENCE MEMORIAL SCHOLARSHIP

Brenner Cruce, Lauren Jernas

JAMES AND CARRIS LUCAS SCHOLARSHIP

Brenden Owens

KEN LUCAS MEMORIAL SCHOLARSHIP

Justin Staerckel

PHYSICIANS HOSPITAL SYSTEM VISIONARY SCHOLARSHIP

Connor Carlson, Kimberly Keller, Taylor Quella

RUNKLE FAMILY SCHOLARSHIP

Janel Zilinski

MEGAN ELYTHA JEAN SAHLHOFF MUSIC SCHOLARSHIP

Rachel Brent

DOROTHY JOHNSON SHEIL SCHOLARSHIP

Connor Carlson

WINIFRED J. SIMPKINS/SPIRIT OF NURSING SCHOLARSHIP

Kaitlyn Betz

STARKE COUNTY LILLY ENDOWMENT COMMUNITY SCHOLARSHIP

Katelyn Schwenk

STARKE MEMORIAL HOSPITAL AND MEDICAL STAFF HEALTH OCCUPATION/MEDICAL EDUCATION SCHOLARSHIP

Kaitlyn Betz, Ariel Yung

STEVE L. TOTH AND DONNA M. TOTH FAMILY FUND

Dylan Shively

CHRISTINE AND DAVID VANVACTOR SCHOLARSHIP

Dylan Shively

1897 CHARLEY VORM MEMORIAL SCHOLARSHIP

Vanessa Ramirez, Sierra Weist

FORREST AND HELEN WHITSON SCHOLARSHIP

Kristine Adamiec

ROBERT O. AND DORIS E. WINTERS SCHOLARSHIP

Hannah Folkers

STARKE COUNTY GRANTS

\$111,394

ARTS AND CULTURE

Hoosier Valley Railroad Museum - <i>general</i>	1,495
Psi Iota Xi Sorority - <i>Young Artist Conference</i>	500
Starke County Historical Society - <i>general</i>	939

COMMUNITY DEVELOPMENT

Fletcher Cemetery Assoc. - <i>Veterans' monument restoration</i>	500
NICF - <i>Starke County distributions to funds</i>	12,143
NICF - <i>Starke County Operations</i>	317
SCILL Center - <i>GED/literacy training</i>	1,000
Starke United, Inc. - <i>general</i>	820
The Center of Workforce Innovation - <i>Starke County employment readiness certificate program</i>	3,000

RECREATION

North Judson Park & Recreation Board - <i>general</i>	1,090
---	-------

YOUTH DEVELOPMENT

Girl Scouts of Northern Indiana-Michiana, Inc. - <i>leadership experience</i>	1,000
Starke County 4-H Council - <i>general</i>	1,675
Starke County Youth Club, Inc. - <i>general</i>	2,000
Starke County Youth Club, Inc. - <i>programming</i>	3,000

EDUCATION

Ancilla College - <i>Scholarships</i>	5,939
Center of Workforce Innovation - <i>GED test fees and transportation</i>	1,000
Knox Comm. School Corp. - <i>general/Shakespeare program</i>	3,420
NJ-SP Schools - <i>track equipment for high school</i>	6,000
North Judson-Wayne Township Public Library - <i>general</i>	3,529
Oregon-Davis Elementary School - <i>general</i>	386
Oregon-Davis Junior/Senior High School - <i>Arrowhead County river rafting expedition</i>	250

Railroad Twp./San Pierre Alumni Assoc. - <i>scholarships</i>	354
SCILL Center - <i>welding lab equipment</i>	10,000
SCILL Center - <i>GED testing</i>	1,200
SCILL Center - <i>scholarships</i>	490
SS. Cyril & Methodius Catholic Church - <i>youth programs</i>	486
St. Peter Lutheran School Endowment Fund - <i>general</i>	1,708
St. Peter Lutheran School Endowment Fund - <i>scholarships</i>	752
Starke County Public Library - <i>general</i>	425
Starke County Scholarship Foundation - <i>scholarships</i>	6,755

HUMAN SERVICES

Bella Vita Pregnancy Resource Center - <i>conference</i>	898
Christina Rotering and Ashley Derrickson Memorial Fund - <i>Good Samaritan</i>	
Coalition Against Domestic Abuse, Inc. - <i>general</i>	1,358
Coalition Against Domestic Abuse, Inc. - <i>match for OCRA grant</i>	938
Coalition Against Domestic Abuse, Inc. - <i>Phoenix House</i>	9,310
Community Services of Starke County, Inc. - <i>food pantry</i>	300
Community Services of Starke County, Inc. - <i>general</i>	300
Community Services of Starke County, Inc. - <i>homemakers program</i>	3,500
Davis Wesleyan Church - <i>general</i>	618
Family Focus, Inc. - <i>program services</i>	6,165
Marshall-Starke Development Center, Inc - <i>general</i>	570
Muscular Dystrophy Association - <i>flu shots</i>	500
North Judson United Methodist Church - <i>church</i>	2,500
North Judson United Methodist Church - <i>general</i>	748
North Judson Volunteer Fire Dept - <i>general</i>	100
Salvation Army - <i>emergency assistance</i>	1,500
SS. Cyril & Methodius Catholic Church - <i>general</i>	650
St. Vincent de Paul Society - <i>general</i>	2,515
Starke County Humane Society - <i>general</i>	4,100



2012 FULTON COUNTY COMMUNITY FOUNDATION SERVICE COMMITTEE

Kirk Robinson, Pres.

Jay Albright, V.P.

Judy Climie, Sec.

Larry Cunningham

Nancy Day

Jeff Finke

Evan Gottschalk

Lynn Groenleer

Mary Lipsett

Barbara Lutterbein

Douglas Morton

Laura Snipes

Bob Uhrich

Advisors:

Glenda Bode and Bob Hoffman

Fulton County Community Foundation

P.O. Box 807

715 Main St.

Rochester, IN

(574) 224-3223

fulton@nicf.org

Brian Johnson, Director of
Development

When different groups of people come together to help their community, amazing things can happen. The Kewanna Food Pantry is one example of how a few caring individuals with a little help from the Fulton County Leadership Academy, and armed with a tightly-knit community, can form an unstoppable force.

In 1999, the Kewanna Food Pantry was started as a joint project by the United Methodist Church and the Church of Christ in Kewanna, Indiana when the pastors met to discuss the needs of the community. Within a year of this decision, the pantry was established in the United Methodist Church. It served many families and had many volunteers that helped on a regular basis.

For fourteen years, the Food Pantry operated out of a small room on the second floor of the church and had volunteers working from the church congregation. The location was not ideal, however, as it was dangerous for families and volunteers to be carrying food up and down the stairs and it was not handicap accessible. A better location was greatly needed.

Meanwhile, at the Fulton County Leadership Academy, Beverly Baldwin and Jenny Kay, citizens of the community, decided to help the Food Pantry for their leadership project. Their greatest need was clearly a new location, so Bev and Jenny decided to help them locate one. After many different ideas of where to relocate the Food Pantry, Ben Fair, the owner of Kewanna Screen Printing Inc., saw the opportunity to help his community and offered an extra warehouse to the Food Pantry at a discounted price. The location was ideal and offered many opportunities for expansion.



Virginia and Florence help people seeking assistance at the food pantry. They process paper work and direct clients to services that can provide relief in tough times.



Volunteers: Beverly Baldwin, Jenny Kay, Florance Baldwin, Virginia Agnew, Todd Wilson, Pastor of the Kewanna United Methodist Church.

About the same time that this building was for sale, the Fulton County Community Foundation's Impact Grant was given to the Kewanna Food Pantry. This \$30,000 grant went to help refinish the building to meet their needs. Within a month, a team was in place to fix the warehouse by creating a waiting room, a main floor, a freezer, and shelving. The Food Pantry moved in to the new building in February 2013.

At the food pantry there are thirty-three volunteers that have varied experience. Some people know how to run food pantries from past experiences and others are new and have fresh ideas about how to incorporate social media, such as Facebook or Twitter. It is a learning experience for everyone and a great way to give back to the community.

"Those in the community who volunteered their time went above and beyond," Jenny says. "This isn't just a church project, it's a community facility where all of the members are able to give."

Even after completing the main goal of their project, Jenny and Bev continue to stay involved in the Food Pantry. This year the two decided to start a golf outing to help fundraise for the pantry. They wanted to have some publicity for the food pantry as well as express to the community how much it means to them to have the support of the community. They raised \$2,000 this outing and spread the word to many individuals in the community.

"It's been really exciting to see the community getting involved," says Todd Wilson, one of the main pastors responsible for starting the Food Pantry. With the help of the community and the Fulton County Community Foundation, the Kewanna Food Pantry helps provide food to over two hundred and sixty families in need, and they hope to continue to grow and expand in years to come.

FULTON COUNTY MEMORIALS

IN MEMORY OF

Lauren Abbott
Theresa Alber
Ron Bailey
Parke Baxter
Clarence 'Bud' Bechdol
Harold and Norma Beecher
Cedric Berdine
Burwyn Blue
Gale Boldry
Priscilla 'Pauline' Briney
Kenneth Brown
Catherine Brubaker
Mildred Brugh
Micheal Calhoun
Alice Carr
Marilyn Conrad
Patti Costello
Art Craig
Vivian Crisppen
Damaris Cunningham
Sonja Easterday
Julie Emery Bailey
Luella Emery
Donald and Leona Eytcheson
Shirley Fear
Garold Field
Kathy Flory
Marilyn Fritts
Helen Gaumer
Susan Green

Dr. Robert E. Griffin, Jr.
Donna Grossman
Randy Hawk
Carol Hickle
Helen Ho
Mark Howdeshell
George Hudkins
Virginia Gady Kinsel
Virginia Knapp
Thea Krugman
Richard Kumler
Gerry Liner
Marcella 'Sally' Lloyd
David McCarter
Paul McGaughey
Connie Mikesell
Tom Miller
George Minarik
James Richard "Dick" Moore
Kenny Moore
Nancy Moore
Lorine Morgan
Richard Moyer
Mildred Mullins
Calvin "Jack" Mummert
James Nye
Jon Oldja
Lois Paschen
Lester Pees
John Pryor

Joe Quick
Virginia Quick
Billie Rakestraw
Amanda Ramsey
Prim Ramsey
Hank Rentschler
Frank and Rita Richter
Karen Sappington
Bob Savage
Lessa & Kaitlin Sexton
Fred Slisher
Donald C. Smith, Sr.
Frances Smith
Margaret Smith
Dennis Smoker
Eric Smoker
Ruth Staley
Paul Terrell
Robert "Bob" Tobey
Taylor Wagner
Virgil Wagoner
Terry Walgamuth
Walter Weber
Lois Weiske
Lucile Leffel Wicoff
Chester & Donna Williams
Eldonna Wilson
Lynn Wilson
Pat Zellers
William Zimpleman

IN HONOR OF

Jay Albright
Scott Barkman
Stacy Barkman
Dick Belcher
Joanne Bendall
Bailey Bussard
Marianne Christenson
Judy Climie
Jim Fritts
Betty Gordon
Lynn Groenleer
Traci Honkomp
Eric, Scott, and Kristen Jana
Terri Johnson
Mary Lipsett
Lana Louderback
Joe and Mandie McCarter & Family
Phil and Katie McCarter
The Church of the Nazarene
Shirley Needham
Harry and Dorothy Richter
Steve and Jane Shriver & Family
Laura Snipes
Brad Weaver

FULTON COUNTY DONORS

Rick and Shelley Abbott
Pierre and Barbara Absi
Ad-Vance Magnetics, Inc.
John Agnew
Air Marking Company, Inc.
Akron Area Fine Arts League
Akron Concrete Products, Inc.
Akron Dental Care
Akron Veterinary Clinic
Charlie and Joellen Albertson
Alexander Distributing, Inc.
All About Pets
Alliance Bank
Mitch Anderson
Ralph and M. Lynn Bailey
Rosemary Bailey
Christopher and Darleen Baker
Dean and Suzanne Baker
Lois Baker
Richard Baker
Steve Baker
Bart and Cheryl Ball
Earl Bangel
Stacy and Cassandra Barkman
Stephenia Barkman
Margaret and Allen Barrett
Barts & Showley
David Barts DDSPC
Monty and Debbie Barts
E. Parke and Frances Baxter
Beacon Credit Union
Bearss Farms
Wendell and Maxine Bearss
R. "Pete" and S. Jill Beck
Ruth Ann Becker

Troy and Shoda Beehler
Darin and Sue Beeker
Behr Process Corporation
Angela Belcher
Daniel Belcher
Johnny Belcher
Richard and Suzanne Belcher
Joanne Newcomb Bendall
Carol Bennett
Sheldon and Kathy Berndt
Angela Berry
Steven and Carol Berry
Patrick Bilby
Scott Bilby
Mike Binque
Frederick and Lillian Bird
Roger and Caroline Bitzer
Troy and Tracia Blackman
Blacktop Cruisers Car Club
Susan Blatt
Raymond Bledsoe
Daniel Blum
Bob Schwartz Chrysler-Dodge-Jeep,
Inc.
Glen and Amy Bode
Kenneth Bode
Wayne and Glenda Bode
Laster Boggs
Brett and Sarah Boggs
Gordon and Ruth Bohs
Jean Boldry
Michael and Linda Boldry
Max and Jane Borden
David Border
Lucas and Courtney Bowyer

L. Arden and Victoria Boyer
BP Products North America, Inc.
Jack and Linda Brack
Gregory and Kay Brash
Robert and Janice Brash
Dan and Beverly Brauchler
The Braun Corporation
Robert and Carol Bridge
Kent Broach
Craig and Michelle Brouyette
Brown Equipment Co., Inc.
Greg Brown
John and Deborah Brown
Patrick and Jerri Brown
William and Eloise Brown
Sue Brubaker
Jessica Bruce
Brush Tracks Studio
James and Karen Bryant
Corey Burdeau
J. Ross and Priscilla Burdge
Gerry and Jackie Burkett
Dennis and Linda Burton
Wendell and Beth Burton
David and Brandi Bussard
Sue Bussard
Busy Bells Home Economics Club
John Butler
Thomas and Samantha Butler
Charles and Jennifer Calhoun
Larry and Sandy Callahan
Carol Calloway
Donald and Karen Drone
Nancy Campbell
Sandra Campbell

CAMP-WE-CAN, Inc.
Douglas and Angie Capper
Brenda Carlson
Carr Construction
Gregory and Teri Carr
Larry and Pamela Carr
Lorena Carr
Phillip and Kelsa Carr
Central Indiana Ethanol, LLC
Allen and Mary Chesser
Chloeann Choate
Don and Marianne Christenson
Mr. and Mrs. Dewey Christoph
David and Rita Clark
Edward and Pamela Clark
Janeen Clark
RHS Class of 1952
David and Dorothy Clauson
Arden Clemans
Judith Climie
Richard and Kathy Cole
James and Marilyn Kay Collins
Fulton County Community
Foundation
Pulaski County Community
Foundation, Inc.
Community Presbyterian Church
Community State Bank
Phil Connolly
Anita Conrad
James Conrad
Lois Conrad
William and Nedra Copleen
Jeffery and Jenifer Corey
Timothy and Shanon Corn

Jerry Cornwell
Harold Costello
Country Chiropractic Center
John Craig
Richard and Barbara Crall
CRDN of Northern Indiana LLC
Lonnie and Nancy Cripe
Larry and Noralyn Crouch
Larry Cunningham
D&K Line Dance Sport
Dee Dague
Zanna Daniels
Pat Darling
Robert and Michelle Daugherty
David Musselman, Inc.
John Davis
Fred and Nancy Day
Richard and Georgia Ann Day
Lois Deal
Marcia Deal
Dean Foods
DEFCO, Inc.
Paul and Angie Deming
Geraldine Denning
John and Terri Dennis
Sandra Denton
Sidney DeVries
Debra Dierdorf
Mildred Ditmire
Jeffery and Joyce Douglass
Kurt and Kim Douglass
Jeffrey and Teresa Drinkard
Howard and Anita DuBois
Renaë Dubois
Mary Lou Durkes
Peggy Durkes
Tim and Helen Durkes
E F Homes & Co.

Ross and Nicole Earp
Robert and Mary Jane Eber
Edelweiss Bakery Cafe LLC
Burke and Tasha Eizinger
Nanette Eizinger
Timothy and Lee Ann Eizinger
David and Carol Ellenwood
Jeff Ellenwood
Dennis and Susan Eller
Terry Ellis
David and Donna Emery
Mary Eryman
Evans Agency LLC
Joan Ewing
Tony and Pamela Fansler
Fulton County Farm Bureau, Inc.
Eugene and Carolyn Faulstich
Ross and Bonnie Fear
Fellowship of Christian Athletes - RHS
Field of Honor
Richard and Sparkle Figlio
First Baptist Church of Rochester
First Christian Church of Rochester
First Farmers Bank & Trust
First Federal Savings Bank Family
First Federal Savings Bank
First National Bank of Monterey
Beverly Fish
Roy and Violet Fisher
Valerie Flenar
Flirt Boutique
Raymond and Dorothea Flory
Forte Residential, Inc.
Beth Foster
Richard and Beverly Fox
Fratco, Inc.
Karen Freese
Fretz Abstract Company

Kelly and Carla Frey
Kim and Mary Frey
C. William and Janet Freyberg
Joe Frush
Kenneth and Linda Fuller
Fulton County 4-H Council
Fulton County 4-H Livestock Sale
Fulton County Bar Association
Fulton County Democratic
Central Committee
Fulton County Republican Central
Committee
Fulton County Solid Waste
Fulton County Veterinary Clinic P.C.
Fulton UM Church
Furnivall Rentals, LLC
Dan and Barb Gaby
Jamie Gagnon
John and Lesa Gagnon
Mark Gagnon
Gloria Gallop
David Garver
Patrick and Tana Garver
Mary Jane Gearhart
Pat and Brenda Gervais
Lisa Girton
Henry and Kathleen Glover
Goble Heal Chiropractic
Alan and Nancy Gohn
Eldon and Virginia Gohn
Good Family Funeral Home
Good Oil Company, Inc.
Bradley and Kathleen Good
Jeri Good
Joe and Karen Good
Joyce Good
Betty Goodman
William and Joan Gordon

Gottschalk Realty, Inc.
Evan and Emily Gottschalk
Steven and Carol Gottschalk
Grace United Methodist Church
Dale and Kara Graham
James and Judith Green
Maurice and Janice Grindle
Donald and Lynn Groenleer
Dennis and Christi Grossnickle
Ronald and Mary Anne Guisinger
Gundrum Funeral Home
Ronald and Lois Gundrum
Mark and Brenda Gutzman
Thomas and Ann Haack
Habitat for Humanity of Fulton
County
Duane and Janet Hackworth
Sharlene Haimbaugh
The Hair Place
George and Beverly Hapner
Happy Bookers Book Club
Friends
The Happy Fish Shoppe
Randall and Joyce Hardesty
Mark and Lisa Harris
Peter and Jennifer Harris
Mildred Harrold
Larry and Penny Hartman
Mark and Debra Hartzler
Stephen and Kathryn Hartzler
Harvesters Club
Vickie Harvey
Granville and Barb Hattery
Daniel and Phyllis Hauser
Earle Hawlin
John and Kate Haworth
Linda Hayworth
Hank Hefner

Heltzel Construction
Karen Heltzel
Mark Hendrix
Greg and Ruby Henning
Jason and Stephanie Herd
Chris and Lori Herrell
John Herrold
Rosemary Hess
David and Alison Heyde
Samantha Hippensteel
Owen and Marilou Hoehne
Michael Hoff
Hoffman Quality Graphics
Howard and Sara Hoffman
Susan Hoggatt
Douglas and Janet Holcomb
Ronald and Janet Holcomb
Patricia Holland
Scott and Jane Holmes
Dan and Pamela Hood
Brian and Tamera Hooker
Patricia Hoover
Hope Hospice of Fulton County
Arnold and Kay Horn
Maurice and Janet Horn
House of DeCor
Ilene Howard
John and Barbara Howkinson
Michael and Diana Hoyt
Wade and Eileen Hsu
Douglas and Anne Hubble
Robert and Linda Hudkins
Virgil and Sue Hudkins
Joe and Christina Hunting
Karen Hylton
Indiana Farm Bureau Insurance
Wayne and Joanna Jana
Jarrety's Place

Jeff's Automotive
Brian and Karen Jennings
Jim Berry & Sons, Inc.
JKL Electric, Inc
Dan and Terri Johnson
Harold Johnson
Jacki Johnson
Jean Johnson
Brian and Rhonda Johnson
Sue Johnson
Caroline Jones
David and Becky Jones
Fred and Joyce Jones
Margaret Jones
Jeffrey and Constance Jordan
Philip and Deborah Jung
Maurice and Diane Kalfus
Andy and Lori Kamp
Frank and Linda Kamp
John and Melinda Kamp
Kappa Kappa Kappa, Inc.
Joseph and Deborah Kaylor
Donald and Kathy Kegarise
James and Peggy Kelly
Carolyn Kelsey
Stephen and Crystal Keranko
Kern Family Farms LLC
Briana Kessler
Terry Kessler
Kewanna Metal Specialties, Inc.
Kewanna's H.E.A.R.T.
Thomas Kinch
Adele Kindig
Linda King
H. Wayne and Carolyn Kitch
Shelby Kitch
North Manchester Kiwanis Club
Rochester Kiwanis Club

Robert and Lynne Klitzman
Judith Klobucher
Sara Kosins
Beverly Kreamer
George and Nancy Krom
Marilyn Kruger
Noble Krugman
Lahman Farms
Ann Laikin
Lake City Bank of Warsaw
Danny and Wilma Sue Lambert
Larry and Greta Landis
John and Darlene Lash
James and Sybil Law
Bill and Becky Lawrence
David and Trinity Lease
Linda Leasure
A. Christopher and Andi Lee
Arik and Debra Lee
Jerry and Barbara Lee
Terry and Melissa Lee
Phil and Cynthia Leffel
Akron Lions Club
Rochester Lions Club, Inc.
Mary Lipsett
George Listenberger
Caroline Lloyd
William and Jane Locke
Ella Lockwood
James and Pamela Loebig
Jill Long Thompson
Greg and Dona Lowe
Nancy Luckenbill
Barbara Lutterbein, CPA, PC
Mad Hatters Red Hat Friends
David and Angela Madeford
Manitou Moose Lodge #1107
Manitou Veterinary Clinic, Inc.

Maple Lawn Farms
MarKay's Castle of the Dogs
Mark and Betty Martens
G. Lucile Martin
Michael and Melinda
Martynowicz
Ruth Mathias
Bruce and Sara Mattice
Delbert May
Harold and Donna McCalla
Joe and Mandie McCarter
Phil and Katie McCarter
Donna McGaughey
Grace McGaughey
Phyllis McGurk
McIntyre, McIntyre, Wedel, Cauffman,
Klinge & Assoc.
Letty McKee
Richard and Lucinda McLochlin
Bill and Patricia McMillen
Sharon Meenen
Max and Jo Ann Metzger
Robert and Rosie Metzger
Patricia Middleton
Ada Miller
Grace Miller
Jamie Miller
Ronald and Ines Miller
Vicki Miller
Jeanne Mills
John and Sheryl Milner
Lawrence and Marilyn Sue
Mitchell
John and Julie Molinaro
Julia Moore
Ken Moore
Joe and Terry Moore
Sonya Morgan

Sharon Morris
Douglas and Lois Morton
Moss Fertilizer Service, Inc.
Greg and Tamara Mounsey
Mt. Zion Cemetery Assn. of FC
James and Treva Mulligan
Ryan and Janell Mulligan
Beverly Murphy
Maurice and Jane Murphy
Jeffery and Tami Murphy
Marvin and Nancy Murphy
Stanley and Judy Musgrave
Thomas and Sharon Mutchler
Bill and Ramona Myers
Mark and Stephanie Nafziger
Dan Neal
Shirley Needham
Janice Nelson
Kerry Nelson
Lance and Michele Nelson
Phillip Newcomer
Bill and Jody Newton
William and Regan Newton
Denise and Brett Nigh
Lee Norris
North Central Agri-Power Inc.
Northern Indiana Community
Foundation, Inc.
Northern Indiana Industrial Coatings,
LLC
Northern Indiana Power From The
Past
Nubiano's Pizza
David and Clarissa O'Brien
Steve and Wendy O'Dell
Hollee Olinger
Jerry and Anna Oliver
Perry and Kathleen Olshein

Richard O'Neill
Vicki Onstott
Optimist Club of Rochester
Eric and Amy Ott
Carl and Raenae Overmyer
James and Virginia Patterson
Kendra Patterson
Robert and Connie Peattie
Cathy Perkins
Peterson Waggoner & Perkins, LLP
Barry and Judy Peterson
Robert and Martha Peterson
Warren and Wendy Pfeiffer
Kyle Phillips
Steve Pierce
Kevin and Karen Platt
Plymouth Tube Co.
Buddy and Lee Ann Pollock
Jerry and Clea Poor
Merrell Porteous
Darci Posthuma
Tim Posthuma
Brian and Debbie Potter
M. Edward and Harriet Provost
Psi Iota Xi - Theta Iota
Psi Iota Xi, Eta Mu Chapter
Charles and Betty Jo Pugh
Purdue Cooperative Extension
Service
Q & L Seal Coating
Estate of Joe and Virginia Quick
Dan Quinlan
R & R Visual, Inc.
Bill and Sherri Ramsey
Donald and Beth Ramsey
John and Penny Ramsey
Travis and Alyssa Ramsey
Verlin and Beverly Ramsey

Verlin and Crystal Ramsey
Janice Randall
Brandon Rans
George Rans
RapidView LLC
Francisco Rariez
Thomas and Janet Ravencroft
Timothy and Ruthann
Ravencroft
David Reed
Kenneth and Judith Reed
David and Shirley Reid
David and Kristene Reiff
Dennis and Nancy Reinholt
Fulton County REMC
Cynthia Rentschler
Republic First National Corp.
Todd Rhoades
Charles and Dion Messer Richter
Harry and Dorothy Richter
Christopher and Laura Ricketts
James and Velma Rigney
Wendell and Carole Ringle
Marcus Ritter
Rick Rivera
Lori Roberts
John and Marsha Roberts
Rex and Kristina Robison
Rochester Fire Department
Rochester High School
Rochester Homes, Inc.
Rochester Iron & Metal Inc.
Rochester Meats & Deli
Rochester Rotary Club
Rochester Rotational Molding,
Inc.
Rochester Telephone Co. Inc.
Richard and Jean Rock

Brad Rody and Family
Richard Roe
Donnabelle Rogers
Jim Rohde Family
Tom Rohde Family
Maribeth Roncz
Bob Rudd
Robert and Juanita Rude
Phoenix Rutledge
Sailors Farms
Scales Financial Services, Inc.
Andy Schaetzle
Eric and Tammy Schlarf
Teresa Schmidt
Terri Schmidt
Charlotte Schnapf
Shawn Schneider
Bobby and Lori Schoen
Sylvia Scholl
Charlene Schroer
Douglas and Karen Schultz
Chuck Schumacher
Gary and Terry Scott
Gary and Karen Scott
James and Linda Scott
Greg Seader and family
Lorinda Sefchek
Violet Seiwert
Larry and Helen Setmeyer
Amy Severns
Greg Shafer
P. L. Shanklin
Greg Sharp
Shelly Kohl's Cosmetics
Eula Shepherd
Shepherd's Chevrolet Buick, Inc.
Marjorie Shipp
Mark and Beverly Short

Jerome and Birja Short
Romy Shortz
James and Judith Showley
Mr. and Mrs. Ryan Showley
Steve and Jane Shriver
Mike Siblisk
Joey Sicilano
Silver Lake Small Animal
Veterinary Clinic, PC
Steven and Tracey Simmerman
Greg Simons
Christine Simonson
Jim Simpson
Larry Simpson
Mark Simpson
Shelly Slade
Charolette Smith
Kevin and Chris Smith
Dave and Melana Smith
Deb Klingen Smith
Donald and Sharon Smith
Donna Smith
Doug and Jennifer Smith
Galen and Joyce Smith
Scott Smith
Terry Smith
Thomas Smith
Thomas and Angela Smith
David and Virga Smith
Ernest and GeNelle Smoker
Arnold and Laura Snipes
James and Constance Snyder
Dianne Sokolowski
Dick and Sharon Sommers
Nancy Sovinec
Gary and Tamara Sriver
Shawn and Tanya Sriver

Mark and Joyce Sroufe
Scott and Karla Sroufe
Emma Lee Staller
Ralph and Linda Stayton
Corey and Connie Stevens
Carol Stewart
James and Melinda Straeter
Matthew and Lindsay Straeter
Walter Strong
Trenton and Jennifer Stuckey
Rosellen Sufficool
Jack and Janet Summers
Kim Sutton
David and Debbie Swango
Richard and Nancy Swartz
Steven Swygart
Telamon Corporation
Lloyd and Susan Terry
Tracy and Marilyn Thayer
Bradley and Lisa Thomas
Melodie Thompson
Richard Thompson
Merl and Linda Tinkey
Laura Titus
Shirley Tobey
Mark and Stephanie Totheroh
Brooke Towell
Towne, Inc.
Tracy Ann's Treasures
Treasurer of Fulton County
Treasurer of Cass County
Trinity United Methodist Church
Thomas and Joy Troutman
Truist
Susan Turner
Twelve Mile Lions Club
Twelve Mile Veterinary Clinic

Lyn Ulerick
United Way of Fulton County,
Inc.
US Energy Services, Inc
Channing and Patricia Utter
Earl and Nancy Vance
Mike and Sandy VandenBossche
Pamela Vanderlinden
Tim Vanderlinden
Veterans of Manitou Post 1343
VFW Post 6919
Victim Advocacy Domestic
Violence Task Force of FC
Roger and Debra Vigar
Stephanie Voorhees
W.K. Kellogg Foundation
Robert Wagoner
Shirley Wagoner
Judith Walgamuth
John and Carol Walker
Carol Wallspieg
Pat and Jan Walters
Alan and Jenny Washburn
Gary and Beth Washburn
Britney Wasson
Dan and Sherri Wasson
W. A. and Angela Weas
Gary Weaver
Robert and Nancy Weaver
Webb's Family Pharmacy of
Rochester
David and Susan Weber
Deborah Weber
John and Betty White
Robert White
Timothy and Lisa Wiegand
Patricia Wilkins

Dee and Susan Williams
Joe and Lynn Williams
Michael and Tracy Williams
Randy and Denise Williams
Wilson Fertilizer and Grain, Inc.
Imogene Wilson
Michelle Wilson
W. S. and Sarah Wilson
Wilson's Body Shop LLC
Winamac Coil Spring, Inc.
Robert Winks
The Winning Edge
Gene Winter
Timothy and Marjorie Wise
Mark Wisely
Amanda Wohlford
Robert Wood
Woodlawn Foundation
Woodlawn Hospital
Jason and Laura Woolever
Anne Wright
WROI-FM Bair
Communications, Inc
Jodi Wynn
Pat Yates
Mike Yazel
Yeoman Telephone Company, Inc.
Traci Yohler
Lisa Young
Paul Zartman
Clifford and Cynthia Zehr
Fred and Mary Jane Zellers
Jeffery and Wendy Zent
Lisa Zeyen
Zimmerman Brothers Funeral Home
Zimleman Farms Incorporated
Bonnie Zimpleman

Lauren Abbott Memorial Non-Permanent Fund
 Akron Area Arts League Ltd. Fund
 Akron Community Center Endowment Fund*
 Akron Community Center Operating & Maintenance Fund
 Akron Community Relations Task Force Fund
 Akron Las Donas Marcus Hackworth & Scott Sechrist Memorial Scholarship
 Akron Lion's - Kenny Bright Scholarship Fund
 Akron Revitalization Committee Pass-Through Fund
 Akron United Methodist Church Fund
 Antioch Baptist Church Fund
 Paul and Dorothy Arven Memorial Scholarship Fund
 Elizabeth V. Babcock Scholarship Fund
 E.Paul and Annabelle Baker and Harold and Mildred Turk Unrestricted Fund
 Jim Barkman Memorial Scholarship Fund
 Baxter, Inc. Fund
 Ernest O. Baxter Fund
 Beach At Lake Manitou Construction & Improvement Fund
 Beaver Dam Preschool Endowment Fund
 Katherine J. Belcher Fund for the Benefit of the Fulton County Public Library
 The Katherine J. Belcher Fund
 Suzanne and Richard Belcher Fund

Joanne and JoEllen Bendall Fund
 Cedric L. Berdine Memorial Teaching Scholarship
 Brent L. Blacketor Memorial Fund
 Brent L. Blacketor Memorial Scholarship
 Brent Blacketor Memorial Sports Complex Pass-Through Fund
 Mabel Blacketor Memorial Operating Endowment
 Brent L. Blacketor Memorial Fund for the Benefit of First Baptist Church
 Brent L. Blacketor Memorial Fund for the Benefit of Woodlawn Hospital
 Bridge Family Operating Endowment Fund
 Michael Calhoun Memorial Fund
 Camp-We-Can Pass-Through Fund
 CAMP-WE-CAN, Inc.
 Court Appointed Special Advocates (CASA) of Fulton County, Inc. Fund
 Richard Cassidy Community Philanthropic Fund
 Caston High School Scholarship Fund
 CharacterWorks Fund
 Compassionate Health Center Fund
 Zelma Crabill-Helen Barkman Wilson and Carl Wilson Memorial Scholarship Fund
 The W.D. Cumberland 4-H Scholarship Fund
 Cunningham Memorial Fund*
 Garry Daniels- Lake Manitou Association, Inc. Memorial Fund

Phil Daulton Memorial Youth Fund
 Simon Deeb Scholarship Fund
 Sidney R. DeVries Charitable Fund
 Amanda Drudge Scholarship and Missions Fund
 The Marian Dyer Literacy Fund
 Dale Eizinger Memorial Scholarship Fund
 Fulton County Farm Bureau, Inc. Service Fund
 RB Fear Agricultural Scholarship
 First Christian Church of Rochester, Local Missions Fund
 The First Federal Savings Bank Fund
 First Federal Savings Bank Unrestricted Fund
 First Presbyterian Memorial Scholarship Trust Fund
 Mary and Fred Fraser Fund
 Friends of the Fulton County Public Library Fund
 Fritts Family Good Cheer Fund
 Frounfelter Scholarship Fund
 Fulton County General Unrestricted Endowment Fund
 Fulton/Back Home Again in Indiana Scholarship
 Fulton County 4Community Higher Education Scholarship
 Fulton County 4Community Non Permanent Fund
 Fulton County 4-H Fund

* Indicates a new fund in 2012

Fulton County 4-H Dog Club
Fulton County Fund for the Arts
Fulton County Cancer Fund
Fulton County Heritage Endowment Fund
Fulton County Historical Society Fund
Fulton County Community Host Fee Fund
Fulton County Leadership Academy Fund
The Fulton County Lilly Endowment Scholars
Fund
Fulton County Public Library Fund
Fulton Operating Endowment
Fulton County Park and Recreation Dept. P.
T. Fund
Fulton County Reads
Fulton County Solid Waste Management
District Fund
Fulton County Taking Stock NP
Fulton County Youth Endowment Fund
Fulton County Women's Giving Circle
Fulton Community Center, Inc. Non-
Permanent Fund
Fulton United Methodist Church Non-
Permanent Fund
Earl Gaerte - Blacktop Cruisers Scholarship
Fund
Melissa Hoffman Gamel Scholarship Fund
GEFR Scholarship Fund
The Eugene and Marilyn Glick Fund in Honor
of Faye Biccard Glick
Good Samaritan Endowment Fund

BP-Good to Go Fund*
Jayne Ann Good Memorial Scholarship Fund
Gottschalk Family Fund
Grace United Methodist Church Fund
Grass Creek Memorial Fund
George and Dorothy Groenleer and Lyle and
Doris Hillman Unrestricted Fund
Fulton County Habitat for Humanity Fund
Roy Haggerty Memorial Scholarship Fund
Elmer Harris and Beulah P. Harris Scholarship
Fund
Olive Jane Hathaway Animal Center Supply
Fund
Franklin and Jane Heisler and David Heisler
Memorial Scholarship Fund
Phyllis Onstott Arone Heminger Memorial
Scholarship Fund
Henry Township Volunteer Fire Department
Endowment
The Jim & Lalla Heyde Family Fund
The Hoffman Fund
Patricia Kumler Hoover Nursing Scholarship
Fund
Hope Hospice of Fulton County
Jordan Horn Memorial Wrestling Scholarship
Fund
Mark Howdeshell Memorial Scholarship
Fund
IMPACT! Fund
Johnson Family Fund

Kewanna Schools Memorial Scholarship Fund*
Kewanna-Union Township Community
Endowment Fund
Angele J. Kochenderfer Memorial Scholarship
Fund
Friends of the Liberty Township Park Pass-
Through Fund
Fulton County Low-Cost Spay/Neuter Fund
M. M. Fund
Fulton County Master Gardeners Fund
Steven Bruce Mattice Memorial Scholarship
Fund
Colleen May Memorial Scholarship
Jayson McCalla Memorial Fund
David Ewing McCarter Athletic Scholarship
Fund
Coach John Robert McKee Memorial
Scholarship Fund
Sgt. Major Jeffery A. McLochlin Memorial
Fund
Harold E. and Neva Funk Mikesell Scholarship
Fund
Ginger Miller Higher Education Scholarship
Fund
Elmer L. and Mildred Roberts Mitchell Family
Fund*
MMG Scholarship Fund
Mt. Zion Cemetery Assn. of Fulton County,
Inc. Fund
Mud Creek Chapel Cemetery Fund

John Nelson Memorial Scholarship Fund
 Carl, Betty, and Phillip Newcomer Memorial
 Scholarship Fund*
 Nickel Plate Trail, Inc. Non-Permanent Fund
 Jennifer Kingery Overmyer Memorial Fund
 to Benefit the Libraries of Rochester
 Community
 Fulton County Partners in Education Pass-
 Through Fund
 Nick Patterson Memorial Scholarship Fund
 Nick Patterson Memorial Fund
 Greg Peter Memorial Fund
 Pike Lumber Co., Inc. Fund
 Fulton County Preschool Fund*
 Psi Iota Xi, Eta Mu Chapter
 Joseph and Virginia Quick Scholarship*
 Frederick Rakestraw Law Scholarship Fund
 Amanda K. Ramsey and Family Memorial
 Scholarship Fund
 Amanda Kay Ramsey Memorial Scholarship
 Fulton County REMC Operation Roundup
 Trust Non-Permanent Fund
 Rochester High School Scholarship
 Endowment Fund
 Rochester Community Schools Academic Fund
 Rochester Downtown Project Non-Permanent
 Fund
 Rochester Firefighters' Memorial Scholarship
 Fund
 Rochester Kiwanis Club Agency Fund
 Rochester Parkside Skate Park Pass-Though

Fund
 Rochester Telephone Company, Inc. Fund
 Nelson W. Sadler Memorial Ag Scholarship
 Fund
 Bill Schroer Memorial Fund
 George M. Schwenk Memorial Scholarship
 Fund
 Lawrence J. & Violet M. Seiwert Scholarship
 Fund
 John Michael Shirley Memorial Fund
 The R. Wayne Smith and Virginia Bryant
 Smith Scholarship Fund
 Eric E. Smoker Memorial Fund
 Dr. Russell L. & Pauline Whittenberger Sparks
 Memorial Scholarship Fund
 Tippecanoe Valley Boomerang Backpack Fund
 Union Township Scholarship Fund
 Friends of the Union Township Park Non-
 Permanent Fund
 United Ministries of Fulton County
 Howard M. Utter and Helen Pike Utter
 Scholarship Fund
 Helen Pike Utter Endowment for Pike
 Memorial Park Fund
 United Way of Fulton County Fund
 Valley Alumni Non-Permanent Fund
 Victim's Advocacy/Domestic Violence Task
 Force of Fulton Co., Inc. Fund
 Walter D. Waechter and Grace C. Fites
 Waechter and Family Fund
 Waggoner Fund

Arlene Webb Cosmetology Scholarship
 The Tom Wilson Memorial Fund
 Woodlawn Hospital Fund
 Samantha Yates Humane Shelter Memorial
 Fund

The McCarter family created the David Ewing McCarter Athletic Scholarship to celebrate David's life. The scholarship supports graduating Rochester High School seniors, who like David, are multi-sport athletes. David graduated from RHS in 1978 and led the RHS Zebras to win the coveted Warsaw sectional title and was appointed to the first-team all-Northern Lakes Conference. He also earned nine varsity letters in four different sports during his RHS tenure.

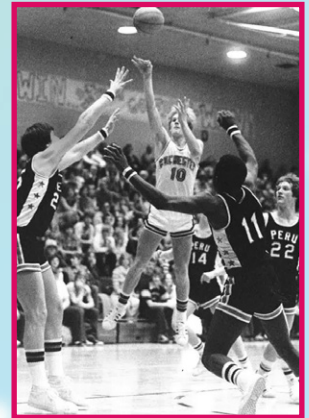

FULTON COUNTY SCHOLARSHIP RECIPIENTS

AKRON LAS DONAS MARCUS HACKWORTH & SCOTT SECHRIST MEMORIAL SCHOLARSHIP

Brody Andrews, Mayra Jurado

PAUL AND DOROTHY ARVEN MEMORIAL SCHOLARSHIP

Jenna Crispen, Taylor Daugherty, Alexander Gudas, Jada Powlen

ELIZABETH V. BABCOCK SCHOLARSHIP

Kelsey Adams, Tyler Brooks, Shelby Claxton, Zachary Clevenger, Kenzie Collins, Stacia Conrad, Taylor Daugherty, Rhyann Dlinger, Haley Fry, Jennifer Gamble, Zachary Horban, Shelby Howard, Marshall Jackson, Ashley Minix, Sandi Morse, Jacob Rivers, Austin Sausaman, Zachery Schoen, Taylor Showley, Tyler Smoker, Tori Stockberger, Aaron Stuart, Clayton Whistler

BACK HOME AGAIN IN INDIANA SCHOLARSHIP/FULTON

Ron Rogers

JIM BARKMAN MEMORIAL SCHOLARSHIP

Alanie Sroufe

CEDRIC L. BERDINE MEMORIAL TEACHING SCHOLARSHIP

Megan Powell

BRENT L. BLACKETOR MEMORIAL SCHOLARSHIP

Kelsey Adams, Nathan Basham, Jonah Brooks, Tyler Brooks, Rylee Burkett, Alex Carpenter, Kenzie Collins, Lauren Mitchell, Mike Rosswurm, Zachery Schoen

CASTON HIGH SCHOOL SCHOLARSHIP

Zachary Cowell, Maggie Daily, Brittney Offenberger

ZELMA CRABILL- HELEN BARKMAN WILSON AND CARL WILSON MEMORIAL SCHOLARSHIP

Alexandra Williamson

THE W.D. CUMBERLAND 4-H SCHOLARSHIP

Maggie Daily

AMANDA DRUDGE SCHOLARSHIP

Niles Berry, Romona Butzin, Taylor Eaton, Ashley Lowe, Rebekah Sibert, Scott Tuttle

RB FEAR AGRICULTURE SCHOLARSHIP

Jacob Miller

FROUNFELTER SCHOLARSHIP

Brady Bryant, Taylor Showley

2012 FULTON COUNTY 4-H QUEEN WINNER

Makayla Stockberger

2012 FULTON COUNTY 4-H QUEEN 1ST RUNNER-UP

Chelsey Dague

2012 FULTON COUNTY 4-H MISS CONGENIALITY

Cynthia Hernandez

FULTON COUNTY COMMUNITY FOUNDATION SCHOLARSHIP

Lauren Mitchell, Ridge Parks, Zachery Schoen, Daniel Solano, Olivia Thomson

FULTON COUNTY LILLY ENDOWMENT COMMUNITY SCHOLARSHIP

Kent Burton

FULTON COUNTY YOUTH ENDOWMENT FUND SCHOLARSHIP

Alison Butler

EARL GAERTE-BLACKTOP CRUISERS SCHOLARSHIP

Kevin Graham

**MELISSA HOFFMAN
GAMEL SCHOLARSHIP**

Jonah Brooks

**JAYNE ANN GOOD MEMORIAL
SCHOLARSHIP**

Alanie Sroufe

**ROY HAGGERTY
MEMORIAL SCHOLARSHIP**

Christen Sailors, Alexandra Williamson

**ELMER HARRIS AND BEULAH P.
HARRIS SCHOLARSHIP**

Jacob Miller, Kara Smith

**FRANKLIN AND JANE
HEISLER AND DAVID HEISLER
MEMORIAL SCHOLARSHIP**

Shelby Claxton

**PATRICIA KUMLER HOOVER
NURSING SCHOLARSHIP**

Mayra Jurado

**MARK HOWDESHELL
MEMORIAL SCHOLARSHIP**

Makayla Stockberger

**ANGELE J. KOCHENDERFER
MEMORIAL SCHOLARSHIP**

Chaneigh Carr, Leighnee Smith

**STEVEN BRUCE MATTICE MEMORIAL
SCHOLARSHIP**

Zachary Kesler, Jacob Miller

**COLLEEN MAY MEMORIAL
SCHOLARSHIP**

Rachel Laing

**JAYSON MCCALLA MEMORIAL SCHOL-
ARSHIP**

Kia Redinger

**DAVID EWING MCCARTER ATHLETIC
SCHOLARSHIP**

Zachery Schoen

**COACH JOHN ROBERT MCKEE
MEMORIAL SCHOLARSHIP**

Bryce Roberts, Zachery Schoen

**HAROLD E. AND NEVA FUNK
MIKESSELL SCHOLARSHIP**

Jacob Miller, Hana Nicholson, Davy Phoun,
Christen Sailors,
Olivia Thomson

**GINGER MILLER HIGHER
EDUCATION SCHOLARSHIP**

Cory Overmyer

**JOHN NELSON MEMORIAL
SCHOLARSHIP**

Brittany Hummel

**NICK PATTERSON MEMORIAL
SCHOLARSHIP**

Jonah Brooks, Jenna Crispin, Evan Downs,
Lauren Mitchell, Leighnee Smith

GREG PETER MEMORIAL FUND

Taylor Showley

**FREDERICK RAKESTRAW LAW
SCHOLARSHIP**

Michelle Jones

**AMANDA KAY RAMSEY MEMORIAL
SCHOLARSHIP**

Shelby Claxton, Alexandra Williamson

**ROCHESTER HIGH SCHOOL
SCHOLARSHIP**

Davy Phoun

**ROCHESTER FIREFIGHTERS'
MEMORIAL SCHOLARSHIP**

Brady Bryant

**NELSON W. SADLER MEMORIAL AG
SCHOLARSHIP**

Maggie Daily

**GEORGE M. SCHWENK MEMORIAL
SCHOLARSHIP**

Ryan Ranstead

**LAWRENCE J& VIOLET M. SEIWERT
SCHOLARSHIP**

Jonah Brooks

UNION TOWNSHIP SCHOLARSHIP

Amelia Hawkey

FULTON COUNTY GRANTS

\$444,072

ARTS AND CULTURE

Community Presbyterian Church - <i>community concert series</i>	1,000
Fulton County Historical Society, Inc. - <i>general support</i>	7,009
Fulton County Historical Society, Inc. - <i>meeting room restoration project</i>	1,000
Holiday Art Tour - <i>general support</i>	100
Psi Iota Xi, Eta Mu Chapter - <i>general support and holiday pops</i>	425

COMMUNITY DEVELOPMENT

Akron Community Center - <i>general support</i>	8,500
Fulton Co. 4-H Council Beef Committee - <i>general support</i>	1,956
Fulton Community Center, Inc. - <i>community building project</i>	29,525
Grass Creek Lions Club Park Fund - <i>repairs to depot</i>	3,000
Kewanna-Union Township Community Fund - <i>match for a new fund</i>	1,350
Kewanna's H.E.A.R.T. - <i>festival support</i>	500
NICF - <i>FC Operations</i>	11,156
NICF - <i>grant station for library</i>	299
The Tom Wilson Memorial Fund - <i>general support</i>	50
United Way of Fulton County, Inc. - <i>Day of Caring</i>	100
United Way of Fulton County, Inc. - <i>general support</i>	10,843

ENVIRONMENT

Fulton County Council - <i>general support</i>	3,913
Fulton County Solid Waste - <i>general support</i>	5,718
Lake Manitou Association, Inc. - <i>general support</i>	322

EDUCATION

Akron Carnegie Library - <i>general support and summer reading camp</i>	249
Akron Elementary School - <i>transportation program for summer reading camp</i>	500

Akron Lions Club - <i>scholarships</i>	379
Beaver Dam Preschool - <i>scholarships</i>	874
Columbia Elementary School - <i>general support</i>	246
Community Presbyterian Church - <i>scholarships</i>	393
Friends of Akron Library - <i>general support</i>	275
Friends of the Fulton County Library - <i>general support</i>	190
Fulton County Public Library - <i>general support</i>	1,049
Nancy & Dick Kumler Scholarship Fund - <i>scholarships</i>	50
NICF - <i>Fulton County preschool fund</i>	5,000
Steve Bruce Mattice Memorial Scholarship Fund - <i>scholarships</i>	100
Nick Patterson Memorial Scholarship Fund - <i>scholarships</i>	100
Purdue Foundation - <i>general support</i>	150,000
Riddle Elementary School - <i>general support</i>	246
Rochester Adult Education - <i>GED testing</i>	1,500
Rochester Community School Corp. - <i>GED testing</i>	50
Rochester Firefighters' Memorial Scholarship Fund - <i>scholarships</i>	500
Rochester High School - <i>speaker fees</i>	500
Rochester High School - <i>special needs curriculum</i>	375
Rochester High School - <i>scholarships</i>	1,425

HEALTH, GENERAL

American Cancer Society - <i>Relay for Life</i>	250
Compassionate Health Center, Inc. - <i>general support</i>	4,639
Woodlawn Foundation - <i>Compassionate Care</i>	28,000
Woodlawn Foundation - <i>expansion project</i>	1,000

HUMAN SERVICES

Akron Cemetery Association, Inc - <i>general support</i>	199
Akron United Methodist Church - <i>general support</i>	3,577
Campus Crusade for Christ - <i>mission trips</i>	6,900

CASA of Fulton County - <i>general support</i>	1,220	United We Stand Ministries of Akron - <i>food pantry</i>	2,500
EMA Volunteer Group - <i>general support</i>	990	Wet Noses Warm Hearts - <i>Therapy dogs for disaster response</i>	300
First Christian Church of Rochester - <i>general support</i>	1,557	Wounded Warriors - <i>general support</i>	3,000
Fraternal Order of Police Local #143 - <i>general support and shop with a cop</i>	1,190	<u>RECREATION</u>	
Fulton County Animal Adoption & Education Center - <i>general support</i>	50	Akron Youth League - <i>banner program</i>	125
Fulton County Cancer Fund - <i>general support</i>	50	Fulton Athletic League, Inc. - <i>concession stand renovations</i>	5,000
Fulton County Council on Aging - <i>general support and art supplies</i>	660	Pike Memorial Park - <i>park surveillance</i>	8,654
Fulton County Pack A Back Pack - <i>food for kids</i>	250	Pike Memorial Park Modernization Project - <i>general support</i>	56,489
Good Samaritan Fund - <i>general support</i>	4,023	Pike Memorial Park Trustees - <i>general support</i>	3,411
Grace United Methodist Church - <i>free meal fund</i>	200	Rochester Youth Baseball League - <i>batting cage nets</i>	250
Grace United Methodist Church - <i>general support</i>	30,050	Tippecanoe Valley Youth Football - <i>general support</i>	200
Grace United Methodist Church - <i>purchase house</i>	5,702	Viking Booster Club - <i>general support</i>	50
Grace United Methodist Church - <i>youth mission trip</i>	500	<u>YOUTH DEVELOPMENT</u>	
Habitat for Humanity of Fulton county - <i>general support</i>	268	3 Rivers Distance Camp - <i>scholarship</i>	400
Henry Township Volunteer Fire Department - <i>general support</i>	400	Camp Riley - <i>camp costs</i>	400
Hickory Creek Healthcare Foundation, Inc. - <i>general support</i>	100	CAMPWE-CAN, Inc. - <i>2012 camp</i>	2,769
Hope Hospice of Fulton County - <i>general support</i>	1,764	Child Evangelism Fellowship - <i>conference</i>	1,500
Hope Hospice of Fulton County - <i>Good Samaritan funding</i>	4,034	Fellowship of Christian Athletes-RHS - <i>summer conference</i>	250
Immaculate Heart of Mary Catholic Church - <i>field trip for Padra Academy</i>	500	Field of Honor - <i>general support</i>	25
Matthew's Market - <i>general support</i>	990	Fulton County 4-H council - <i>animal pens</i>	1,000
Mental Health America in Fulton County - <i>general support</i>	500	Fulton County 4-H Fund - <i>general support</i>	1,000
Rochester Police Department - <i>general support</i>	35	Holy Cross Central School - <i>7th grade field trip</i>	500
Town of Milan - <i>downtown flowers for Milan beautification</i>	50	Huntington Univ. Soccer Camp - <i>scholarship</i>	145
Town of Milan - <i>K-9 purchase</i>	500	Junior Achievement Serving Fulton County - <i>general support</i>	255
United Ministries of FC Outreach - <i>Christmas baskets</i>	200	Lancer Basketball Camp - <i>scholarship</i>	335
United Ministries of FC Outreach - <i>food pantry</i>	1,000	Purdue Univ. Basketball Camp - <i>scholarship</i>	395
United Ministries of FC Outreach - <i>outreach program</i>	2,524	Taylor Basketball Camp - <i>scholarship</i>	350
		Tippecanoe Valley FFA Organization - <i>appreciation supper</i>	30
		Tippecanoe Valley High School - <i>general support</i>	100

FULTON COUNTY REMC OPERATION ROUNDUP GRANTS

\$23,600

ARTS AND CULTURE

Blacktop Cruisers Car Club - <i>car show</i>	500
Psi Iota Xi - <i>holiday pops</i>	1,000

COMMUNITY DEVELOPMENT

Rochester Lions Club, Inc. - <i>building improvements</i>	1,500
Fulton Lions Club - <i>Fulton Fun Days</i>	1,000
Kewanna's H.E.A.R.T. - <i>festival support</i>	1,000

EDUCATION

Eastern Pulaski School Corporation - <i>repairs to "weather bus" system</i>	1,000
Pulaski County Extension - <i>reading program</i>	1,000
Rochester Adult Education - <i>testing sessions for special accommodations</i>	1,500
Rochester High School - <i>assembly speaker</i>	1,000

YOUTH DEVELOPMENT

Junior Achievement of Pulaski County - <i>economics of success</i>	1,000
Junior Achievement Serving Fulton County - <i>general support</i>	1,100
Tippecanoe Valley School Corporation - <i>leadership program</i>	1,000

HUMAN SERVICES

Akron Police Department - <i>body armor</i>	1,500
Fulton County Council on Aging - <i>web design</i>	1,000
Fulton County Pack A Back Pack - <i>school supplies</i>	1,000
Habitat for Humanity of Fulton County - <i>general support</i>	2,500
Henry Twp. Volunteer Fire Dept. - <i>PTO generator</i>	1,000
Kewanna Police Department - <i>body armor</i>	500
Pulaski County ABATE - <i>Christmas for kids</i>	1,000
Special Olympics of Pulaski Co. - <i>budget for travel</i>	1,000
The Salvation Army - <i>emergency assistance</i>	1,000
We Care Daycare - <i>cribs</i>	500



Judy Climie, WGC Chairman awards Joe Egner, a representative of the Henry Township Volunteer Fire Department a check for \$2,000 to help with the purchase of a PTO hydraulic generator for their rescue truck. The upgrade will allow the department a faster response time and free up valuable space on the truck for additional rescue and life saving equipment.

Formed in 2010, the Fulton County Women's Giving Circle (WGC) draws upon the wisdom and resources of Fulton County women to create a better community through charitable giving. Over \$11,500 has been given in grants to local projects and organizations as of 2012.

Giving Circle members contribute \$120 annually, half is used for current community needs and the other half is added to an endowment fund.



2012 MIAMI COUNTY COMMUNITY FOUNDATION SERVICE COMMITTEE

Jim Yates, Pres.
Tom McKaig, V.P.
Claire Smith, Sec.
Mimi Berkshire
Rev. Bob Clark
Connie Cutler
Ron Douglas
Judy Goodwin
Max Hattery
Leon Huskey
Larry Jordan
Gene Miles
Susie Perkins
Rosemary Rice

**Miami County
Community Foundation**
13 E. Main St.
Peru, IN 46970
(765) 475-2859
miami@nicf.org

Mary Alexander,
Director of Development

The Peru Public Library has been an invaluable resource for its community since its establishment in 1897. One of the most important resources that the library offers is its computer lab, an important tool for students or other community members looking to do research, finish schoolwork, or communicate with others.

The Peru Public Library received its first grant of four computers from the Indiana State Library in 1997. In 2001, the library received another grant from the Bill and Melinda Gates Foundation for twelve computers and a printer, as well as software upgrades.

From that point on they tried to keep their computers up-to-date and working, buying one or two computers at a time. Eventually, however, they reached a point where the computers were simply being used too frequently and breaking faster than they could be replaced. With twenty-three thousand users, the computers were being used to their capacity, and between breaking from over-use and viruses, they were dropping off one by one.

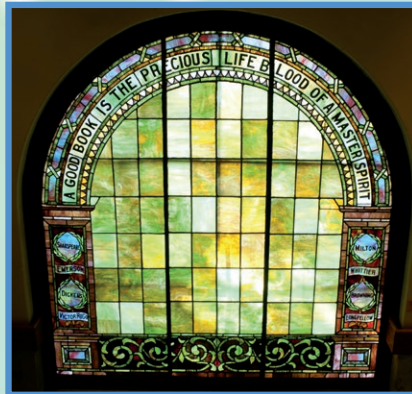

The situation was not helped by the fact that the library's funding had severely decreased. Starting in 2010, the library found that it no longer had extra money at the end of the year to purchase new computers. In 2012, the library found its fourteen functional computers reduced to only five or six working machines. With this decrease in resources, the library has also seen a decrease in the number of users as people grew frustrated with the limited number of machines or the poor quality of the remaining machines.

“We just weren’t able to serve our public well,” says library board president, Barrie Rassi, “and it’s because of a lack of resources.”

A shortage of computers is a serious problem for the library, as people from all over the community depend on them to fill out important on-line forms or job applications, do schoolwork or research, or to communicate with others.

The Peru Public Library has been involved with the Miami County Community Foundation since they began applying for small grants in 2005 to support their Summer Reading Programs. In 2012, however, the Community Foundation offered a larger grant, and the Library saw its chance to solve its computer problem.

When she began the grant application process, Maryann Farnham, Associate Director of the library, felt very overwhelmed because their need was so great. However, with the help of the Miami County Community Foundation, the Peru Public Library applied for a \$20,000 grant to purchase eighteen computers and a new printer—and they got it! When Maryann received the acceptance letter in the mail, she couldn't believe it.

With the grant money, the Peru Public Library purchased the new equipment. Eleven of the computers will replace the old, out-of-date computers in the lab, and two will be used specifically to create a new research lab in a more secluded, quiet room.

“They say that the key to economic development is education,” says Barrie, “and the library, along with the schools, is the core of that. It is the only community organization that serves everyone; from infant to old age, from the rich to the poor.”

Because of the MCCF, the Peru Public Library not only hopes to restore their electronic resources to their former glory, but also hopes to continue expanding and improving so that they can better serve their community.



MIAMI COUNTY MEMORIALS

IN MEMORY OF

Karen Blue
Dr. James C. Frank
Dr. James Guthrie
Gary Harding
Roger Hartman
Rosemarie Holley
Ryan McCarthy Holmes
Robert Larrison
Carol Leedy
Jack Leedy, Jr.
Rex Mays
Thomas Osborn
Judy Potts
Ramona Summers
Theresa Woodruff

IN HONOR OF

Hal Cultice
Polly Dobbs
Larry Jordan
Susie Perkins



David Johnson created a fund in memory of his high school band director James Noble. He presented a check to Diane Haley, the Director of the Peru High School Band, for upkeep and repair of instruments, music, and other needs the band may have during the school year.



Judy Goodwin shares thoughts with Mary Alexander. Mary resigned as Dir. of Development of the MCCF in 2012. Mary continues to support the community as president of Peru Rotary Club and Boomerang Sisterhood and chairs many community organizations.

MIAMI COUNTY DONORS

A Li'l Off The Top Style Shop
Robert and Diane Adelsperger
Thomas and Phyllis Agness
Agra Placements
James and Karen Alender
Mary Alexander
Amboy Friends Church
Bill and Nancy Anderson
Mark Andrews
Paul Andrews
Tom Andrews
Carol Anthony
Adrian and Jennifer Archuleta
John and Suzanne Arland
Douglas and Julie Arnold
Dave and Nell Arnold
Galen and Vickie Galen Ash
Gladys Ashcraft
Stephany Astrup
Atlas Railroad Construction, LLC
Jerry Ault
Joseph and Deborah Austin
Joseph and Wilma Austin
Violet Bacon
Richard and Lori Badry
Michael and Patty Bakehorn
Ballet Arts of Peru
Blake and Lauren Barnes
Marsha Barsman & Family
Gerald and Michaelann Basch
Sharon Bassett
BCR CPA Group

Beacon Credit Union
Edwina Beck
James Beedie
Barbara Bell
Kathryn Bell
Bellar Construction
Management, Inc.
Katherine Benedict
William and Beth Bengé
Berkshire Law Firm
Jim and Mimi Berkshire
Jack and Judy Berlet
Tom and Barb Bertram
Greg Bevington
Jack Bixby
Gloria Blackburn
Douglas and Victoria Blackledge
Mike and Alta Blake
Robert Blue
Kenneth and Susan Bonnell
The BOOKS Program
Jason Boswell
Deborah Bowsher
James and Jennifer Boyer
Brad Howell Inc.
Jerry Bradley
Cynthia Brandt
Brett and Jinna Brechner
Charles and Michelle Brimbury
Nancy Briner
Toni Brock
Robert and Diana Brockmann

Jason and Sarah Brown
Royla Brown
Greg and Jen Bryan
William and Dorothy Bullock
Phil and Connie Burgan
Burkhardt's Driver Education,
Inc.
John and Jennifer Butcher
Brenda Butt
Don and Ann Button
By The Yard
Michael and Laura Byron
Caldwell Monument Company
Rebecca Call
Cardno JFNew
Rosie Carriger
David and Sue Carswell
Jason and Lindsey Cary
Nicholas Cattin
Patrick Cavazos
Chris Ousley Insurance Agency,
Inc.
PHS Class of 1990 & 1991
Sherry Clausing
John and Sue Claxton
William and Cathy Click
CNS Rentals, Inc.
J. Patrick and Martha Coady
James O & Alice F Cole
Foundation
Richard and Kathy Cole
Mary Collins

Comerford & Company, CPA's
Ted and Catherine Comerford
Tim and Lisa Comerford
Community Foundation of
Howard County Inc.
Miami County Community
Foundation
Timothy and Barbara Conner
Glenn and Donita Conner
Conrail
Robert Constable
Clinton Cook
Ronald and Maureen Cook
Jim and Camilla Correll
Michelle Correll
Jason Cotton
Edith Cowlin
Bryan and Kim Cox
CPI Supply
Larry and Judy Cracraft
Valerie Cuthbert
Park and Connie Cutler
Mark Darrow
Edward Daugherty
DCM Monograms
DD Ingredient Distributors, Inc.
Audrey Deatruck
Terry Deatruck
Decision Information Systems,
Inc.
Deer Creek Do-Ettes
Denny's Marina Inc.

Stuart and Teresa Devaul
James Dinkel
Dave and Judy Ditzler
Doane Keyes Associates, Inc.
Polly Dobbs
Mark and Mary Donaldson
Steve and Valerie Doud
Gary and Debbie Downing
Mike Dudash
Tina Duggins-Foust
Dukes Health Care Foundation
of Miami County
Timothy and Anna Duncan
Stephen and Anita Dungan
Terry Eads
Eagles Lodge #258
Deborah Eck
Tom and Kristi Eddy
Bryan Edwards
Otto and Janice Edwards
Kenneth Edwards
Carl and Melody Edwards
Eikenberry-Eddy Funeral Service
Eldridge Lawn Service Inc.
Bruce and Cheryl Embrey
Douglas and Judith Engel
Etna Acres Golf Club
Jeffrey Evans
Charlotte Fakes
Sidney and Carole Faulkner
Larry and Alice Fellows
Donald and Janice Fern
First Bank of Berne

First Baptist Church of Peru,
Indiana
First Congregational Christian
Church
First Farmers Bank & Trust
Aaron and Erin Fischer
Duane and Elizabeth Flaherty
Flowers-Leedy Funeral Home,
Inc.
Julie Floyd
Devin Fooshee
Todd Ford
Jackie Frank
Rebecca Frederick
Aryn Freels
William and Ann Friend
Daric and Kristin Fuller
Edward Fuller
Robert and Jean Fulton
Brian Fye
Gallahan Oil Co., Inc.
Kevin and Laura Gallahan
Mary Gallahan
Grant and Angela Gamble
Timothy and Susan Garner
Tim and Kathleen Gartland
Scott and Elizabeth Getzin
Daniel and Sarah Gibson
Angela Gidley
Kara Gingerich
William and Judith Goodwin
Grace United Methodist Church
Lewis and Sue Grumbacher

Eric and Jennifer Grzegorski
John Gullans
Randal and Marsha Gunyon
Betsy Guthrie
Thomas and Linda Guthrie
Thomas J. Guthrie, D.D.S., P.C.
James and Kyle Hall
Hall, Render, Killian, Heath &
Lyman PC
Stanley and Barbara Hall
Shirley Halterman
Murraray and Patricia Hamman
The Hardie Group
Robert and Marcia Harkema
Brian and Carolyn Harlan
Harmon Photography, Inc.
Annamarie Harmon
Thomas and Jeanne Harrell
Timothy and Tamara Harris
Coral Hasselkus
Kendel and Kandace Hattery
Max and M. Sue Hattery
Richard and Susan Heaslip
Terry and Susan Heavilon
Richard and Marsha Helm
Patrick and Melody Henry
John Hettwer
Michael Hills
Rosie Hines
Alissa Hinkle
Andy and Angie Hipskind
Nicholas Hipskind
Andrew and Lisa Hobbs

Heather Hollenback
Stephanie Holmes
Hometown Federal Credit Union
Hoosier B&K
Darin Hoover
Doug and Andrea Hoover
James and Alice Hoover
Tracey Hopkins
Rhea Hoppes
Robert and Betsy Hoshaw
Deborah Huff
Hulcher Services Inc.
Stephen and Debra Hull
Jay and Deborah Hullinger
Wayne and Nancy Ilderton
Independent Christian Fellowship
Indiana State Teachers Assn.
Ivy Tech State College
Donald and Judy Jaberg
Michael Jackson
Patricia Jackson
Joshua and Carolyn Jacobs
Joe Mcmillian Ins and Fin Svc,
Inc.
Dan and Terri Johnson
Larry and Susan Jordan
JP McClure Enterprises, LLC
Michael and Jennifer Kaplan
Kappa Kappa Kappa, Inc.
David and Alice Katz
John and Rebecca Keffer
Tom and Sally Keith
Richard and Stacy Keller

Keith and Jayne Kesler
Raymond and Barbara Keyes
Kurt and Melanie Kiefer
Michael and Jane King
Joseph Kinney
South Miami County Kiwanis
Club
Andrew and Christina Klineman
Colleen Knickerbocker
Emma Lou Koch
Michael and Jan Koloszar
Sid and Joey Kubesch
Douglas and Patricia Kuepper
Neal and Nancy Kuhn
Randall Lancaster
Lanning Brothers Twin Pines
The Family of Bob Larrison
Amy Larrison
Joyce Larrison
Robert and Dixie Larson
Anita Laudenschlager
Carlene Lawrence
Michael and Jennifer Lawrence
Richard and Ruth Maxine League
Phillip and Cynthia Leffel
Donald and Susan Leicht
Michael Leiningner
Denver Community Lions Club
William and Dierdre Llewellyn
Anne Loy
Paul and Christine Lundberg
Maconaquah Athletic Booster
Club

Main Street United Methodist
Church
Christopher Makowski
Hershel and Terry Manhart
Bill and Carol Manjak
Jane Mannies
Mark and Marcia Maple
Paul Markiewicz
Kevin Marks
Thomas and Janice Marquand
Brian and Janay Martin
Douglas Martin
Jan and Sierra Martin
Anthony and Kimberly Martino
Juanita Mays
Teresa McCain
Deborah McColleston
Neil and Linda McCreary
Kevin and Shelly McDonald
Stacy McDonald
Thomas and Anna McKaig
Dean and Carolyn McKamey
Florence McKinley
Thomas and Judith McKinney
Cindy Merrick
Mark and Jessica Metcalf
Nancy Meyers
Miami Correctional Facility
Miami County Chamber
Miami County Historical Society,
Inc.
Gene and Cheryl Miles
Stanley and Kerri Miller

Millhart, LLC
Greg and Marcia Minard
Robert and Diana Mitchell
Michelle Monize
Jerilyn Monroe
Gary and Susan Moore
Peru Moose Lodge #249
Michael and Susan Morris
Stephan Mueller
Michael and Lynn Mull
Trevor and Antoinette Murphy
David and Beth Murphy
Christopher and Lisa Murphy
Jim and Leslie Murphy
Nancy Murphy
Donald and Jean Musselman
David Mylin
Lindsay Nantroup
Rodney Nedeau
New Life UMC Women's Group
Northern Indiana Public Service
Co.
Timothy and Donna Noble
Jay Noltemeyer
Steven Nordman
Norris Insurance Agency
Michael and Laura North
Northern Indiana Community
Foundation, Inc.
Donald and Miriam Nunnally
Oakdale Baptist Church
Kirk Oldfather & Family
Ryan Oldfather & Family

Orion Safety Products
Timothy and JoAnne Otto
Outrageous Apparel Inc.
Tim Overmyer
Nicholas and Amy Pate
James and Michelle Patrick
Paul-Richard, Inc. GM Center
Pediatric Dental Specialists of
Indiana, P.C.
Bruce and Barbara Penrod
PEO Chapter BU
Peoria Church
Jim and Susie Perkins
Peru Elks Lodge #365
Peru Firefighters Ladies Auxiliary
Peru High School
Dale and Jennifer Peterson
Phi Delta Kappa
Patricia Piper
Ronald Plath
Paul and Sandra Ploss
Matthew and Stacia Plothow
Michael and Audra Poe
Patrick Polk
Jeffry and Cynthia Price
Larry and Jean Pritchett
Psi Iota Xi Sorority
Scott and Kristi Rabe
RailAmerica, Inc.
Charles and Christine Rainey
Betty Ramberg
Jeffrey and Brenda Ramseier
Red Dot Trophy Shop

Sam and Christi Redmon
Gregg Reed
Reibly Chiropractic Clinic, Inc.
Miami-Cass County REMC
George Reul
Rice Private Client LLC
Doug and Rosemary Rice
Tresha Rice
Melody Richardson
Rachel Riley
Jean Rinehart
RM Medical, Inc.
Christine Roberts
Paul and Deborah Robinson
Rock Industries, Inc.
Evan Roland
Dick and Elaine Rudkin
Rick Rush
Misty Russell
S & S Truck Repair, Inc.
Michael and Elizabeth Saine
Desi and Debra Salaz
Matt Salaz
Cary and Jill Schein
Ryan Schmidt
Richard Schultz
Meredith Schussler
R. Scott Schussler

Stuart Schussler
John and Julie Schwartz
Ron See
Shannon Optometry Resources,
LLC
Kristine Shaw
Joseph and Kristi Short
William and Sharon Shuey
Sigma Delta Pi Sorority
Sigma Phi Gamma Sorority -
Alpha Mu Chapter
Fred and Martha Sipe
Terry Smith
Snavelly Flowing Well Farm
Snavelly Machine & Mfg Co. Inc.
Snyder Plumbing & Heating
Christopher and Amy Snyder
Timothy and Marcet Spahr
Joseph Spoelker
Sharilyn Spohn
St. Vincent Hospital and HCC,
Inc.
Paul and Carolyn Stanton
Start to Finish
Startzman-Davis Family Reunion
Suzanne Stiene
Jason Storm
Miles and Peggy Straly

William and Suzanne Struble
Superior Medical Systems LLC
Dianne Suveges
David Symmes
Ellen Tate
Jason Taylor
Sam Terral
Thursday Study Club
Jonathan and Stacey Tice
Vincent and Cynthia Todd
Touloukian Supply, Inc.
Brent and Jo Ellen Touloukian
Treasurer of Howard County
George and Jane Ann Troyer
USI Consultants, Inc.
Vanadco Signs
Robin VanAuken
Janet Vincent
Lisa Vinopal
Michael Vozel
Wabash Valley Abstract
Company
Stephen Wacknitz
Phil and Susan Waddell
Charles and Marilyn Wagner
James and Tyra Walker
Debi Wallick
Michael and Shelly Walsh

Geoffrey and Vicki Ward
Cynthia Warren
Sam and Linda Watkins
Steven and Cynthia Watson
Emily Watson
Webster Insurance Agency
Thomas and Linda Webster
David and Sheila Weeks
Fred and Vicki Weil
Wells Fargo
Larry and Vicki Wheeler
Carol Whybrew
Shannon Williams
Clifford and Karen Williamson
Ronald Wilson
Arch Wiltshire
Jeff and Arlene Wise
Stephen and Chris Wolfe
Timothy and Kathryn Wolfe
Sheldon and Theresa Woodruff
Lezlie Woods
Brian and Leigh Wright
Denise Hamman Yater
Miami County YMCA
David and Gabrielle Youran
David and Lorie Zandi
David and Cathy Zehring
Keith Zimmer

MIAMI COUNTY FUNDS

* Indicates a new fund in 2012

ACRES Land Trust	Permanent Fund	Jane and Bob Haskett Unrestricted Fund	Through Fund
Angels of Hope Non Permanent Fund	Carol Conrad Memorial Fund	Kenneth E. Hattery Memorial Endowment Fund	Maconaquah/American Trust Athletic Scholarship
Vilma Ault Baptist Memorial Endowment Fund	Marilyn Coppernoll Memorial Scholarship	Max and Sue Hattery Family Scholarship Fund*	Main Street United Methodist Church Building and Maintenance Fund
Helen L. Barnett Scholarship Fund	Don W. Craig Memorial Golf Endowment Fund	Beulah Hoffman Fund	Main Street Methodist Church
David W. Beall Scholarship Fund	James R. & Bette J. Davis Scholarship Fund	Ray E. and Marie Rupp Hoffman Memorial Scholarship Fund	Main Street United Methodist Church Trustees Restricted Fund
The Claude S. and Marie M. Berger Foundation	Velma Derbyshire Art Scholarship Fund	Ryan McCarthy Holmes Scholarship Fund	Paul D. "Pat" Malaska Memorial Fund
Lillian Berry Fund	The Downtown Christmas Decorating Fund	Ryan McCarthy Holmes Scholarship Non Permanent Fund	Marks Family Fund for the Miami County Historical Society
Lillian Berry Non Permanent Fund	Dukes Memorial Hospital	The Hoppes Memorial Fund	Joseph and Ruth Mauck Scholarship Fund
BLUSH Fund	LaVonne M. Eddy Nursing Scholarship Fund	Randy Hughes Memorial Scholarship Award	Rex E. Mays Memorial Fund
Books Offer Our Kids Success (BOOKS) NP Fund	Extending God's Grace in Miami County	J&J Scholarship Pass-Through Fund	Miami County General Unrestricted Endowment Fund
BOOKS Offer Our Kids Success (BOOKS) Fund	Donald W. Ferrara Fund	J&J Scholarship Fund	Miami County Arts & Culture Fund
Boomerang Sisterhood Fund	Ellen Cole Fetter Book Fund	David L. Johnson Fund in Memory of James Noble	Miami/Back Home Again in Indiana Scholarship
Elaine Cultice Bright Memorial Scholarship Fund	Eugene K. and Martha E. Fike Memorial Scholarship Fund	Pat Keady Memorial Scholarship	Miami County Heritage Endowment Fund
Broadway Underpass Fund*	Jean Fisher Endowment Fund	Leonora E. Kolb Scholarship Fund	Miami County Historical Society, Inc.
Richard Cassidy Community Philanthropic Fund	E. Grace Fouts Fund	Harrie and Marty Lanning Memorial Scholarship Fund	Miami County 2-1-1 Service Non Permanent Fund
Children's Theatre Workshop Non Permanent Fund	Philip A. Fox Fund	Robert Larrison Memorial Golf Outing Fund	The Miami County 4-H Memorial Scholarship
Circus City Festival, Inc. Scholarship Fund	Friends of the Community Resource Center Building Fund	Robert M. Larrison-First Farmers Bank & Trust Scholarship	Miami County Chamber of Commerce Scholarship Fund
City of Peru Downtown Revitalization Fund	Girl Scouts of Northern Indiana-Michiana, Inc.	John V. and Joyce L. Lewis Scholarship PT Fund	Miami County Helping Hands Fund
Bob Clary Unrestricted Endowment Fund	Grate Family Fund for Music and Multi-Media Ministries at Main Street United Methodist Church	Virginia Anne Lewis Memorial Scholarship PT Fund	Miami County Helping Hands Non Permanent Fund
The Class of 1964 John McElheny Memorial Scholarship Fund	Grisson Air Museum Agency Fund	Maconaquah Fine Arts Foundation	Miami County Historical Society
The Community Artists Co-Op Non	Tony Hare Photojournalism Scholarship Fund	Maconaquah Youth Football Pass-	

* Indicates a new fund in 2012

Richardson Scholarship Fund	Wayne R. Parson Memorial Elementary Education Scholarship Fund	Miami Cass County REMC Fund	Miami County YMCA-Jason Hawkins/Jeff Poff Scholarship Fund
Miami County Services Committee Unrestricted Endowment Fund	Peru First Baptist Memorial Scholarship	Miami-Cass County REMC Operation Round-Up Trust PT Fund	Miami County YMCA Non Permanent Fund
Miami County Youth Leadership Summit Non Permanent Fund	Peru Bidy Basketball Fund*	Rosie's Rescue Endowment Fund	Miami County YMCA-Partners in Youth Scholarship Fund
Miami County Peers Project NP Fund	Peru Community Orchestra Cultural Fund	Rosie's Rescue Fund	Miami County YMCA
The Miami County Lilly Endowment Scholars Fund	Peru Park & Recreation Board Non Permanent Fund	Rotary Club of Peru Scholarship Fund	Miami County YMCA/Miller Pool
Miami Operating Endowment	Peru Library Endowment Fund	Ashley Rusie Memorial Scholarship Fund	
MiamisFort Pass-Thru Fund	Peru Public Library Non Permanent Fund	S.A.M./Swing Against Melanoma Non-Permanent Fund	
Annalee Webb Miller Fund	Peru Wrestling Scholarship Fund	Perry M. Schneider Memorial Award	
Celia G. Miller Scholarship Fund	Peru/Grissom Kiwanis Scholarship Fund	Ona C. Sharp Fund	
Celia Miller Mission Fund	PHS Class of 1995 Memorial Scholarship	Chris and Beth Smith Fund	
Alice Moon Scholarship Fund	PHS Music Alumni/Tom Gustin Scholarship NP Fund	St. Charles Borromeo School Fund	
Frank L. Morris Athletic Scholarship Fund	Adam H. Piper Foundation Fund	Randy Steg Memorial Fund*	
Daniel James and LaVonne Newell Fund	The Cole Porter Birthplace Fund	John M. Switzer Fund	
Daniel James and LaVonne Newell Scholarship Fund	Miami County Preschool Fund*	Mary Lee Temple Memorial Scholarship	
Nickel Plate Trail, Inc. Endowment Fund	Partners 4 Community Growth- Project SOAR NP	Lynn Smith Tharp Memorial Nursing Scholarship Fund	
John Nixon Unrestricted Fund	Psi Iota Xi Endowment Fund	Tiger Cub Football League Pass- Through Fund	
James Noble Fund	Purdue Christian Campus Founders Fund	Tiger Pride Scholarship Fund	
North Miami Alumni Scholarship Fund, Created by the Class of 1965	Moses & Caroline C. Puterbaugh Fund	Miami County Historical Society- Ulery Annex Fund*	
Janice Nowling Memorial Scholarship Fund	Moses & Caroline C. Puterbaugh Non Permanent Fund	Robert & Lucille Ulery Memorial Fund	
The Parkview United Methodist Church Endowment Fund in Memory of Kelly Ann Edwards	Quigley Memorial Jazz Festival Fund*	United Way of Miami County Fund	
		Wallick-Kinzie-Banks Fund	
		Patricia and John Waltz Memorial Arts Fund	
		Weekend Meal Deal	
		Wilson-Wood Scholarship Fund*	
		The Woolly Fund	

MIAMI COUNTY SCHOLARSHIP RECIPIENTS

BACK HOME AGAIN IN INDIANA SCHOLARSHIP/MIAMI COUNTY

Romona Butzin, Lisa Jones

HELEN L. BARNETT SCHOLARSHIP

Jaclyn Bonifant, Romona Butzin, Allison Reed, Cody Shafer, Alaynah Weisend

DAVID W. BEALL SCHOLARSHIP

Brittany May

THE CLAUDE S. AND MARIE M. BERGER FOUNDATION

Taylor Eaton, Jenifer Tyner

ELAINE CULTICE BRIGHT MEMORIAL SCHOLARSHIP

Amelia Jackson

THE CLASS OF 1964 JOHN MCELHENY MEMORIAL SCHOLARSHIP

Michael Sommers

MARILYN COPPERNOLL MEMORIAL SCHOLARSHIP

Brittany Garretson

JAMES R. AND BETTE J. DAVIS SCHOLARSHIP

Amelia Jackson

VELMA DERBYSHIRE ART SCHOLARSHIP

Savannah Russell

LAVONNE M. EDDY NURSING SCHOLARSHIP

Romona Butzin, Jacquelin Strik

EUGENE K. AND MARTHA E. FIKE MEMORIAL SCHOLARSHIP

Andrea Chambers, Rick Foust, Kearstynn Goulette, Amelia Jackson, Dexter Simmons

PHS MUSIC ALUMNI/ TOM GUSTIN SCHOLARSHIP

Sarah Gould, Hannah Olson, Austin Thompson

TONY HARE PHOTOJOURNALISM SCHOLARSHIP

Brooklyn Gingerich

RYAN MCCARTHY HOLMES SCHOLARSHIP

Jared Andrews, Andrea Chambers

RANDY HUGHES MEMORIAL SCHOLARSHIP

Ashley Lowe

J&J SCHOLARSHIP

Andrea Chambers, Ariel Edwards, Aaron Garretson, Keastynn Goulette, Michael Fouts, Samantha Hord, Brittany May, Alex Miller, Dexter Simmons, Cody Summers, Jennifer Tyner, Brenda Whitenight, Philip Wright

DAVID L. JOHNSON SCHOLARSHIP IN MEMORY OF JAMES NOBLE

Dexter Simmons

PAT KEADY MEMORIAL SCHOLARSHIP

Brian Dick, Brooklyn Gingerich

LEONORA E. KOLB SCHOLARSHIP

Andrew Adelsperger, Andrea Chambers, Rick Foust, Kearstynn Goulette, Amelia Jackson, Dexter Simmons

HARRIE AND MARTY LANNING MEMORIAL SCHOLARSHIP

Andrew Adelsperger

ROBERT M. LARRISON- FIRST FARMERS BANK & TRUST SCHOLARSHIP

Ashley Jackson

JOHN V. AND JOYCE L. LEWIS SCHOLARSHIP

Gabrielle Adams

**VIRGINIA ANNE LEWIS MEMORIAL
SCHOLARSHIP**

Elliott Blake Touloukian

**MACONAQUAH/AMERICAN TRUST
ATHLETIC
SCHOLARSHIP**

Jennings Banter, Tanner Christner, Brian Dick,
Ryan Frantz, Rachel Hammond, Jacquelin
Strik, Breann Wagoner

**JOSEPH AND RUTH MAUCK
SCHOLARSHIP**

Jasmine Davis, Cody Wilson

**MIAMI COUNTY CHAMBER OF
COMMERCE SCHOLARSHIP**

Romona Butzin

**MIAMI COUNTY COMMUNITY
FOUNDATION SCHOLARSHIP**

Andrew Adelsperger, Brian Dick, Michael
Fouts, Amelia Jackson

**MIAMI COUNTY LILLY ENDOWMENT
COMMUNITY SCHOLARSHIP**

Cole Shafer

**MIAMI COUNTY HISTORICAL SOCIETY
RICHARDSON SCHOLARSHIP**

Michael Sommers

CELIA G. MILLER SCHOLARSHIP

Jared Andrews

ALICE MOON SCHOLARSHIP

Andrew Adelsperger

**NORTH MIAMI CLASS OF 1965
ALUMNI SCHOLARSHIP**

Michael Fouts

**JANICE NOWLING MEMORIAL
SCHOLARSHIP**

James Gaddy

**PHS CLASS OF 1995 MEMORIAL
SCHOLARSHIP**

Andrew Adelsperger

**ASHLEY RUSIE MEMORIAL
SCHOLARSHIP**

Katelyn Hattery

**MARY LEE TEMPLE
MEMORIAL SCHOLARSHIP**

Andrea Chambers

**LYNN SMITH THARP MEMORIAL
NURSING SCHOLARSHIP**

Katelyn Hattery

MIAMI COUNTY GRANTS

\$157,136

ARTS AND CULTURE

Arts Alive! - <i>general</i>	75
Arts Alive! - <i>Sundays at the Gallery</i>	800
Cole Porter Birthplace - <i>general</i>	74
Heritage Museum Foundation at Grissom AFB - <i>general</i>	241
Heritage Museum Foundation at Grissom AFB - <i>handicap accessible trail</i>	5,000
The Honeywell Foundation, Inc. - <i>3rd annual Miami Co. holiday banner contest</i>	1,880
Miami County Historical Society, Inc. - <i>art program</i>	500
Miami County Historical Society, Inc. - <i>general</i>	20,269
Main Street United Methodist Church - <i>general</i>	11,019
Main Street United Methodist Church - <i>youth fitness center</i>	1,584
Ole Olsen Memorial Theatre, Inc. - <i>general</i>	7,154
Peru Community Orchestra - <i>young artist competition</i>	1,000

ENVIRONMENT

ACRES Lands Trust, Inc. - <i>general</i>	818
--	-----

COMMUNITY DEVELOPMENT

City of Peru - <i>downtown revitalization project</i>	2,137
Community Resource Center - <i>general</i>	1,377
United Way of Miami County, Inc. - <i>general</i>	1,412

HEALTH, GENERAL

American Cancer Society - <i>Relay for Life</i>	500
Dukes Health Care Foundation of Miami County - <i>general</i>	1,174

HUMAN SERVICES

Crossroad Community Church - <i>general</i>	1,000
First Baptist Church of Denver - <i>general</i>	3,083
Miami County Helping Hands, Inc. - <i>general</i>	4,790
Miami County Salvation Army - <i>general</i>	7,154
Parkview United Methodist Church - <i>general</i>	4,575

Purdue Christian Campus House - <i>general support</i>	3,952
Rosie's Rescue - <i>spay/neuter program</i>	10,891
United Way of Miami County, Inc. - <i>2-1-1 program</i>	1,000

RECREATION

Miami County YMCA - <i>general</i>	20,679
Tiger Cub Football League - <i>general</i>	26

EDUCATION

BOOKS Program - <i>general</i>	2,598
Circus City Festival, Inc. - <i>scholarships</i>	1,777
First Baptist Church of Peru, Indiana - <i>scholarships</i>	521
First Presbyterian Church - <i>scholarships</i>	1,800
Maconaquah Elementary School - <i>Junie B. Jones literature unit</i>	100
Maconaquah Elementary School - <i>poetry café</i>	100
Maconaquah Middle School - <i>Get On The Wall project</i>	110
Maconaquah Middle School - <i>project SOAR</i>	5,000
Miami Count 4-H Association - <i>scholarships</i>	916
Miami County YMCA - <i>scholarships</i>	1,805
National PAS Organization - <i>general</i>	737
North Miami Elementary - <i>project SOAR</i>	5,000
Peru Community Schools - <i>project SOAR</i>	5,000
Peru High School - <i>scholarships</i>	2,000
Peru Public Library - <i>reading program</i>	1,200
Peru Rotary Club - <i>scholarships</i>	319
Parkview United Methodist Church - <i>scholarships</i>	4,200
St. Charles Borromeo Catholic Church - <i>scholarships</i>	8,400

YOUTH DEVELOPMENT

Girl Scouts of Northern Indiana - Michiana, Inc. - <i>general</i>	181
Miami County Golf Association - <i>general</i>	208
Peru Community Schools - <i>band department</i>	1,000

MIAMI COUNTY REMC OPERATION ROUNDUP GRANTS

\$25,000

ARTS AND CULTURE

The Honeywell Foundation, Inc. - *educational outreach program* 1,500

COMMUNITY DEVELOPMENT

Walton Main Street Organization, Inc. - *Lions Club building roof repair* 1,500

EDUCATION

Bona Vista Programs - *veterans education program* 750

BOOKS Program - *books for Miami County kindergarteners* 950

Peru Public Library - *computers* 950

Reach Out and Read - *general* 1,000

HUMAN SERVICES

Beta Sigma Phi - *emergency dental care* 1,000

Miami Twp. Volunteer Fire Dept. - *radios and pagers* 1,500

Peru Coord. Assistance Ministries - *representative payee program* 1,500

Rainbow Christian Camp - *C.A.M.P. program/ Keys Academy* 3,000

South Miami County Kiwanis Club – *1st responder kits for Pipe Creek/Amboy Fire Dept.* 950

RECREATION

Maconaquah Babe Ruth - *baseball program* 1,000

YOUTH DEVELOPMENT

Back to School Festival - *backpacks, clothing vouchers, haircuts* 1,500

Cass County 4-H Association - *4H Community Center renovations* 2,500

Junior Achievement Serving Miami County - *Finance Park program* 3,900

Miami County Dairy Club - *updating wiring in 4H dairy barn* 1,500

SEEDS FOR TOMORROW!

Improving Your Community's Future Now

The Northern Indiana Community Foundation would like to celebrate those individuals who have made the decision to fulfill their charitable wishes through estate planning. The SEEDS FOR TOMORROW program recognizes our donors who have notified us that they are planning in advance for gifts to the Community Foundation that will provide significant benefits to our community in the future. These gifts may take the form of bequests, charitable trusts, charitable gift annuities, life insurance policies, or one of the other types of charitable planned gifts.

The SEEDS FOR TOMORROW program provides a way for the Community Foundation to recognize and thank these individuals now for the future impact of their generous gifts.

Starke

Mr. James Hardesty
Mr. & Mrs. Gene Ladd
Dr. Abigail Nichols
Mr. Jerry Scherf
Mr. & Mrs. Mat Swanson
Mr. Fred Vorm

Fulton

Mr. Sid DeVires
Mr. & Mrs. Chuck Drudge
Mr. & Mrs. Dennis Eller
Ms. Jeri Good
Mrs. Joyce Good
Mr. & Mrs. Don Groenleer
Mr. & Mrs. Dennis Grossnickle
Mr. Randy Holloway
Mr. Michael Kenny & Mrs. Tonia Weller
Mrs. Violet Seiwert
Mr. & Mrs. Ernest Smoker
Mrs. Laura Snipes
Mr. & Mrs. Ted Waggoner

Miami

Mr. & Mrs. John Schwartz
Mr. & Mrs. James Berkshire

STATEMENT OF FINANCIAL POSITION

2012 GRANTS AND SCHOLARSHIPS \$996,484

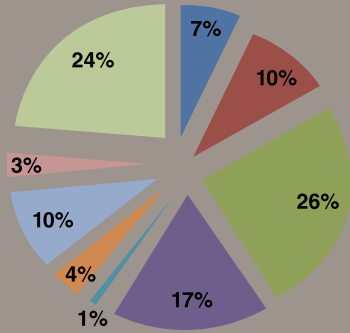

- Arts/Culture
- Community Development
- Education
- Human Service
- Environment
- Health/General
- Recreation
- Youth Development
- Scholarship

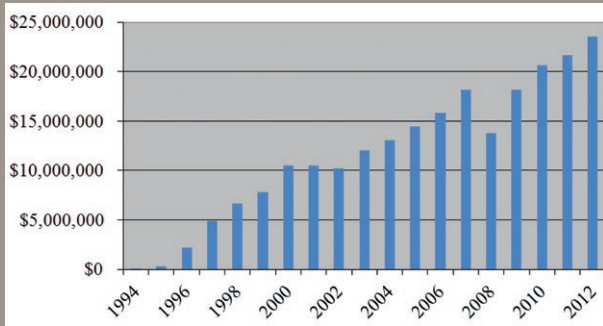

TOTAL ASSET GROWTH

ASSETS

	2012	2011
Cash and cash equivalents	\$ 1,293,257	\$ 1,032,694
Interest and dividends receivable	18,942	84,340
Pledges receivable	9,723	
Prepaid expenses	3,252	2,964
Beneficial interest in charitable remainder trust	138,522	113,279
Investments	22,098,279	20,425,467
Investments – charitable remainder trust	112,784	110,211
Property and equipment net	5,213	1,201
Other Assets	25,000	25,000
	\$ 23,704,972	\$ 21,795,156

LIABILITIES AND NET ASSETS

LIABILITIES

Accounts payable and accrued expenses	\$ 27,104	\$ 20,383
Grants payable	600,496	227,892
Charitable remainder trust liability	112,784	110,211
Charitable gift annuity	37,472	13,962
Agency funds	2,583,188	2,413,254
Total liabilities	3,361,044	2,785,702

NET ASSETS

Unrestricted	7,425,960	6,748,164
Temporarily restricted	1,640,421	1,342,148
Permanently restricted	11,277,547	10,919,142
	20,343,928	19,009,454
	\$23,704,972	\$21,795,156

THE YEAR IN PICTURES



Starke County Grantees 2012:

The Starke County Community Foundation awarded \$22,000 in Unrestricted Grants in 2012. Recipients include the SCILL Center, Center of Workforce Innovations, Community Services of Starke County, Fletcher Cemetery Association, Muscular Dystrophy Association, Psi Iota Xi, Salvation Army, Starke County Youth Club, and Knox Community School Corporation.



Fulton County Grantees 2012:

Fulton County Community Foundation awarded \$100,000 in Impact Grants. The Kewanna Food Pantry received \$30,000 and the Fulton County Animal Adoption and Education Center was awarded \$70,000 for facility upgrades. Pictured are Pantry representative Barbara Baldwin and Rev. Todd Wilson with Evan Gottschalk, FCCF Grant Chairman, along with Opaljean Rogers and Dan Starkey of the Animal Adoption Center.



THE YEAR IN PICTURES



Fulton County 4-H

The Fulton County 4-H Council contributed \$500 to the Fulton County 4-H Fund to support 4-H programs. 4-H Council members Carl Overmyer and Ron Clauson, Past Community Foundation President, Joanne Bendall, and 4-H Council member Steve Whistler.

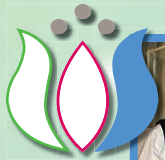

Miami County Grantees 2012

Members of the Peru Library Board accepting their Impact Grant award of \$20,000 for the purchase of new computers. Barrie Rassi, Mildred Kopis, Anna Jo McKaig, Sharon Edwards, Ronald Schuckel and Assistant Dir. Maryann Farnham.



Miami County Helping Hands

Helping Hands received an Impact Grant that awards \$20,000 to the agency over five years. This grant runs from 2010-2015 to help them in their mission of providing for the needs of Miami County residents and their families.



Fulton County Animal Shelter

The Fulton County Animal Adoption and Education Centers Impact grant will purchase a perimeter fence and fund a new addition to the current facility that will be used for adoptable animals, giving them larger kennels and living space.



Miami County Overpass

The Miami County Community Foundation helped support the Broadway Underpass Project. This downtown Peru beautification project was initiated by the Miami County Chamber of Commerce. The project consisted of repairs and cleaning of the underpass on Broadway; the Peru High School Art Department painted murals depicting local historic landmarks and legends.

BOARD OF DIRECTORS AND STAFF



*Terri Johnson,
NICF Exec. Dir.
2002–2012*



*Brian Johnson
FCCF Dir. of Dev.*



*Jessica Mikel
NICF Office Mgr.*



*Alison Heyde
NICF Scholarship
Coord.*



2012 NICF Board of Directors

(Top Row) Kirk Robinson, Fulton County; Jay Albright, Fulton County; Jim Yates, Miami County; Tom McKaig, Miami County; Max Hattery, Miami County (Middle Row) Judy Climie, Fulton County; Jennifer Gappa, Starke County; Suzy Bishop, Starke County; Susie Perkins, Miami County; Marilyn Wickert, Starke County (Seated) Gene Ladd, Treasurer, Starke County; Nancy Day, Secretary, Fulton County; Ron Douglas, Vice President, Miami County; Larry Cunningham, President, Fulton County Not Pictured Pat Mitchell, Starke County



*Sarah Carman,
Summer Intern*

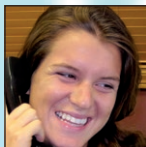

*Rebecca Tepes,
Summer Intern*



*Jack Messer,
Summer Intern*



*Josh Vardaman,
Summer Intern*



*Mary Alexander
MCCF Dir. of Dev.
2009–2012*

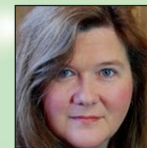

*Corinne B. Lucas, NICF
Program/
Communications Dir.*



*Sarah Origer
SCCF Dir. of Dev.*



NORTHERN INDIANA
COMMUNITY
FOUNDATION
STARKE FULTON MIAMI

Non-Profit Org.
U.S. Postage

PAID
CPP

Northern Indiana Community Foundation Inc.
715 Main St.
P.O. Box 807
Rochester, IN 46975 - 0807

www.nicf.org
(574) 223-2227
(877) 432-6423 Toll Free
(574) 224-3709 Fax