

WHERE GIVING GROWS



NORTHERN INDIANA
**COMMUNITY
FOUNDATION**
STARKE FULTON MIAMI

2010 ANNUAL REPORT



OUR MISSION: IS TO IMPROVE THE QUALITY OF FULFILLING THEIR CHARITABLE

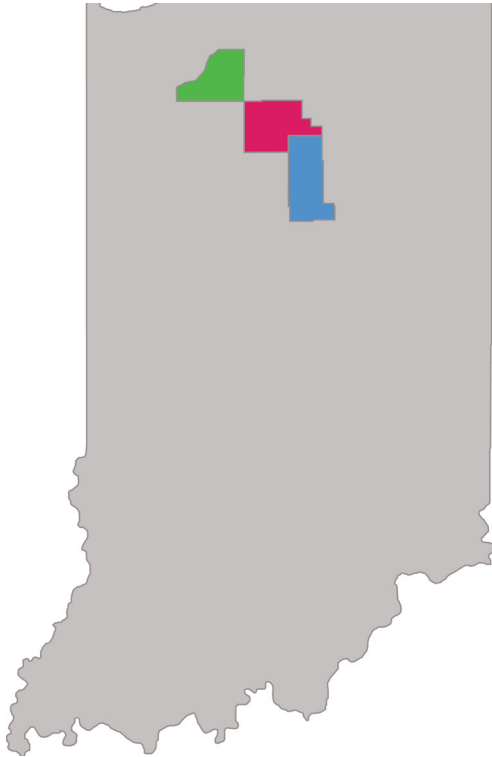

We made every effort to have this annual report be an accurate and complete representation of 2010. Any omissions are accidental.



Dear Friends of the Northern Indiana Community Foundation,

I have spent my lifetime planting and cultivating seeds in one form or another. Last year was one of the best years a farmer could ask for. The springtime was not too wet, summer came and the crops were well ahead of schedule before the 4th of July. We had enough rain through August and September to allow for an early and fruitful harvest. The Community Foundation works much the same way as farming. Gifts to the Community Foundation are seeds that grow funds for the betterment of Starke, Fulton, and Miami counties.

This past year was a fruitful year for our communities because of the generosity of our donors. The endowment funds within the Community Foundation provided grants and scholarships totaling \$1.2 million. We received gifts in excess of \$2.6 million. Once again, I am amazed at the benefit our communities receive because of the trust our donors have placed with the Community Foundation to fulfill their charitable wishes for the future.

During 2010, the NICF Board of Directors approved the recommendation of our Finance Committee to change investment advisors. In the ever-changing world of finance and investment, the Community Foundation is dedicated to providing the best investment strategy for our funds. Eight investment advisors were interviewed. Donaldson Capital Management and First Financial Bank were chosen to invest our assets.

As I end my tenure on the NICF Board of Directors, I am proud of the accomplishments and impact the Community Foundation has had on our communities. From benefitting hundreds of local students with scholarships totalling more than \$1.3 million to assisting donor's in providing grants for community needs totally more than \$10 million dollars since 1993. It has been a privilege to work with an organization full of caring individuals. It has also been an honor to serve our donors and our communities. Thank you for choosing the Community Foundation to assist you in fulfilling your charitable wishes for the benefit of our communities, today and tomorrow.

Sincerely,

NICF President

LIFE IN OUR COMMUNITIES BY ASSISTING DONORS IN WISHES.



2010 ANNUAL REPORT TABLE OF CONTENTS

1	How We Can Help You and the Community	FULTON	21	Beth Smith	
		8	Jayne Good	22	Our Donors
		9	Karen Drone	26	Funds
	STARKE	10	Our Donors	27	Scholarships
2	Starke County Humane Society	15	Funds	28	Grants
3	Turkey Tracks	17	Scholarships		
4	Our Donors	18	Grants	29	Funds Explained
6	Funds			30	SEEDS FOR TOMORROW
7	Scholarships and Grants	MIAMI		31	Financials / Lucky Nickel
		20	Keady Scholarship	32	NICF Support



HOW WE CAN HELP YOU AND THE COMMUNITY

A **Community Foundation** is a vehicle for people of all means to make a lasting difference in their community. The central purpose of a Community Foundation is to serve the needs and philanthropic aims of donors who wish to better their community, now and in the future. Community Foundations do this by providing donors with flexible, efficient and tax-effective ways to ensure their charitable giving achieves the greatest possible impact.

The concept of a community foundation is as ingenious as it is simple; it is a means to build, over time, substantial endowment funds for a community through contributions large and small.

Because these contributions are endowed, they are never spent. Instead, they are permanently invested to produce income. The income earned is then used to help meet the community's charitable needs - from social work to art and culture. **So gifts to a community foundation continue to benefit your community forever.**

All contributions to the Community Foundation are **tax exempt**. Some donors are able to claim larger tax deductions on gifts to Community Foundations than they are on gifts to their own private foundation.

You can:

Set up individual funds in your own name or the name of a loved one and have as much or as little control as you wish.

Choose to contribute to a variety of existing funds. Community Foundations have a general endowment fund designed to benefit projects that are determined to have the greatest need.

The Northern Indiana Community Foundation represents a wide variety of ideas and interests of individual donors who have united in a common purpose – **the bettering of the community both now and in the future.**



STARKE COUNTY



STARKE COUNTY HUMANE SOCIETY

Since 1980, the Starke County Humane Society has been a refuge for humankind's furriest friends looking for a new home. The nonprofit agency, which has a fund in the Community Foundation, is located on Highway 10 just east of North Judson, Indiana, and operates solely on generous donations, adoption fees, fundraisers, and community support to rescue animals.

Suzanne Crider has been the society's director since 1990. Pictures of her pets cover nearly every available square inch of the office while her husband's black Chihuahua, Paco, and one of her Shetland Sheepdogs, Chase, roam her office space.

"We are the only place in the county where people can take unwanted pets for any reason, and we try to find them a home or reunite them with owners," Suzanne says.

The shelter houses a steady stream of animals year round. More than 2,400 cats, dogs, and other pets within and outside of the Starke County border find a temporary home at the shelter each year. "I think if [the shelter] wasn't highly valued by the community, we wouldn't be here any more," Suzanne says as she pets Paco.

One of the shelter's dogs, a German shepherd, repaid the favor of adoption by alerting her new owners to a fire in their house. "If it hadn't been for her, I'm not sure that they would have awakened in time," she says.

Suzanne explains that about 50 percent of the shelter's animals are adopted, but all serve a special purpose, including Suzanne's shelties who are certified with Therapy Dogs International and visit nursing homes. "It just



Pictured is Suzanne Crider in front of the Starke County Humane Society with a dog that is up for adoption.

never ceases to amaze me what the animals give back to the people they care about," she says.

Since 1998, the Starke County Community Foundation has harbored the Humane Society's fund and other funds that provide money for vaccines, equipment, and operating expenses. The agency benefits through this connection because it makes it easier to receive donations from a distance. The fund's permanency and the increasing earnings of the funds invested by the Community Foundation benefit the agency and help it sustain itself.

"If you could be here," says Suzanne, "you would be amazed to see some of the people that walk in and just hand you a couple of dollars and say, 'This is all I have, but I am happy to share it with you.' I think we are more blessed than we realize."

"WE ARE THE ONLY PLACE IN THE COUNTY WHERE PEOPLE CAN TAKE UNWANTED PETS FOR ANY REASON, AND WE TRY TO FIND THEM A HOME OR REUNITE THEM WITH OWNERS."



Pictured is Wyoming, a three-year-old male puggle enjoying a walk around the Starke County Humane Society. Wyoming is currently looking for a new home.

2010 STARKE COUNTY COMMUNITY FOUNDATION SERVICES COMMITTEE

Gene Ladd
President, NICF Representative

Leroy Gudeman
Vice President, NICF Representative

Sandy Hansen
Secretary

Brad Lawrence
NICF President

Pat Mitchell
NICF Representative

Marilyn Wickert
NICF Representative

Becky Alwood-Wallace

Dave Altman

Kathy Brown

Jennifer Davis

Nancy Dembowski

Rebecca Pflugshaupt

Donna Toth

Jane A. Hamblin
Development Consultant

Starke County Community Foundation
P.O. Box 563
1512 South Heaton Street
Knox, IN 46534
(574) 722-3665
starke@nicf.org

TURKEY TRACKS

Giving individuals with disabilities the hunt of a lifetime

Shuffling along the African vegetation with his rifle in hand, Eric Corey moves closer toward his target. He pauses, positioning himself for a precise shot. Suddenly firing his rifle, he scores a direct hit as the wounded cape buffalo weighing more than a ton thrashes around before being subdued by the hunting party.

His father and longtime hunting partner Doug says he remembers filming the hunt in the Zimbabwean wilderness. "Eric usually is pretty cool and calm after scoring an animal," Doug says. "That time, he was almost hyper ventilating, he was breathing so hard. He said, 'Dad, I've never been so excited in my whole life.'"

Since he was 5 years old, Eric has enjoyed the merits of learning to hunt and harvest game, a passion he discovered with his father. He also loved sports and played basketball and baseball. But when he was in eighth grade, running the bases became more difficult. Doctors said that Eric's muscles were simply growing too fast and that time would help alleviate the problem - until they discovered that Eric was showing early symptoms of Lou Gehrig's disease, a neurodegenerative condition that is slowly causing Eric's central nervous system to deteriorate.

Eric's mother Carol says she remembers when she gave him the news. "The day that I told him, we were on our way to driver's ed," she says. "He looked at me and said, 'You know mom, this disease may take away my sports, but I will crawl into the woods to hunt if I have to.'"

Although Eric slowly lost his ability to play traditional sports and his condition confined him to a wheelchair, he has always found a way to hunt. Organizations sponsored Eric as he traveled across the U.S. and the world to pursue his passion.

Eric's decreased mobility had no effect on his generous spirit. He saw that despite his disease, he was able to hunt, and he wanted to provide the opportunity to others by establishing a hunting event in his home county of Starke. "We started Turkey Tracks because of all of the stuff he has had the opportunity to do," Carol says.

During its first year, Turkey Tracks provided ten children with the opportunity to participate in an organized hunt in Indiana, something that Eric says isn't common for the Hoosier state. The Coreys organized the event and raised their own funds with the help of organizations like Hunt of a Lifetime and the Outdoor Dream Foundation. During the second year, the family realized that placing the funds with the Starke County Community Foundation would offer security and tax deductible options that would help their



new charitable endeavor grow--something they could not do on their own.

"The Community Foundation was our blessing," Carol says. "I don't know what I would do without them."

During the second year, 19 hunters harvested 12 turkeys; and in April 2011, the Coreys hosted the third Turkey Tracks hunt, which was expected to be the most promising of all. Turkey Tracks isn't just for hunters, as not all participants bring a gun. Instead, some take binoculars to witness the serenity of the Northern Indiana countryside. "It's almost like you are meditating," Doug says. "It's like you are in a different world."

Friendships are also forged at Turkey Tracks between children, parents, and guides. Doug says that most kids even ask for the same guide from year to year. "A lot of the guide-hunter pairs develop a bond that some of them may have never had in their life," he says.

The Coreys say that using Eric's passion to give back to their local community is the most rewarding aspect. "The best part is seeing [the hunters] harvest that animal and come back with a happy face," Carol says. "Eric has told us that it's not about the hunt but the people you meet."

The Coreys can recount numerous touching stories from just the two events that have taken place. A blind boy, despite his disability, squeezed the trigger and harvested his first turkey with the help of a guide. A boy who couldn't move from his neck down blew through a device to fire his gun and harvest a turkey; the Coreys say he would rather come back to Turkey Tracks in 2011 than take another trip to Disney World. But perhaps the most touching story the Coreys tell is about a boy with leukemia who used Turkey Tracks to hunt with his grandfather--one more time. In a photo, both are beaming after their successful hunt.

"It's all worth the work and the money," Doug says. "The best part is seeing the smiles on the faces of these hunters. Thanks to the Community Foundation, that's possible."



Eric Corey and his parents Carol and Doug are pictured at the Starke County fund founder's reception.

"THE BEST PART IS SEEING THE SMILES ON THE FACES OF THESE HUNTERS. THANKS TO THE COMMUNITY FOUNDATION, THAT'S POSSIBLE."



OUR DONORS

IN MEMORY OF
CLIFFORD AND
MARIETTA APPEGATE
Mr. and Mrs. Martin Max

IRENE BAILEY
Northern Indiana Community
Foundation
Physicians and Staff at Ft. Wayne
Orthopedics

BRANDON BARKER
The Keith Ezra Family

JAMES BURKE
Mr. and Mrs. Jerome Gumz

MILDRED DOTY
Mr. and Mrs. Marvin McLaughlin

DOLORES GJEMRE
Mr. and Mrs. Warren Burch
Mr. and Mrs. Dan Johnson

RICHARD AND FAYE
HANCOCK
Mr. Ray Hancock

HAROLD KERN
Mr. and Mrs. Fred Kern Roberts

DONNA LEMKE
Mr. and Mrs. Marvin McLaughlin

ED LESNIEWSKI
Northern Indiana Community
Foundation

JUANITA MCKEE
Mr. and Mrs. Marvin McLaughlin
Mr. Fred Vorm

DALE MILNER
Mr. and Mrs. Warren Burch

ROBERT "BOB" SIPLE
Mr. Corwin Bennett

GEORGE J. STEVENSON
Ellen Stevenson

MEGAN SAHLHOFF
Ms. Joyce Hayslett

AUDREY SPOOR
Mr. and Mrs. Paul Croyle
Ms. Lynn Seghetti

JAMES SURFUS
Northern Indiana Community
Foundation

MARJORIE VAN VACTOR
Northern Indiana Community
Foundation

TOM WHITE
Ms. Toni Baikauskas
Mr. and Mrs. David Brandt
Mr. and Mrs. James Estok
Ms. Karen Griffiths
Mr. and Mrs. Bill Gustafson and
Susie Dick and Amy Harty
Mr. Guy Jacobucci
Fluffy Jenkins
Knox Band Boosters
Mr. and Mrs. Jimmy Mann
Mr. and Mrs. Charles McGeHee
Mr. and Mrs. Steve Meyer
Ms. Lori White Murphree
Mr. and Mrs. Mark Noonan
Ms. Vicky Sheahan
Mr. and Mrs. Bob Shedrow
SKI of Whiting
Mr. Ray Skwartz
Ms. Janet White
Mr. Scott Williams

MARILYN WICKERT'S
PARENTS
Mr. and Mrs. Larry Wickert

NANCY MATZAT
WOOLERY
Mr. and Mrs. Ed Matzat

IN HONOR OF
#30
Mr. Bill Bodine

MR. AND MRS. HERBERT
FREEMAN
Mr. and Mrs. Marvin McLaughlin

LEROY GUDEMAN
Northern Indiana Community
Foundation
Starke County Community
Foundation

SYLVESTER AND DORIS
HITTLE
Mr. and Mrs. Marvin McLaughlin

BRAD LAWRENCE
Northern Indiana Community
Foundation
Starke County Community
Foundation

MARVIN AND BARBARA
MCLAUGHLIN
Mr. and Mrs. Marvin McLaughlin
(80th Birthdays)

BERT MULLINS
Ms. Barbara Combs
Mr. and Mrs. Robert DeRuntz
Ms. Mary Drews

RICHARD AND KAREEN
NIELSEN
Mr. and Mrs. Edwin Arndt
Ms. Peggy J. Brettin
Mr. and Mrs. Paul Croyle
Ms. Beth Eccles
Mrs. Anne Marie Eckert
Ms. Shirley Fingerhut
Mr. and Mrs. Keith Fingerhut
Mr. and Mrs. Alvin Harper
Mr. and Mrs. Keith Henry
Jain Express LLC
Mr. and Mrs. Jerry Jernas
Mrs. Etha L. Kallin
Ms. Sylvia V. Knachel
Mr. and Mrs. James Krueger
Mr. and Mrs. Michael Leavitt
Mrs. Betty J. Lucas
Mr. and Mrs. Roland Nielsen
Mr. and Mrs. Robert Nielsen
Ms. Colleen O'Connor
Mr. and Mrs. Richard O'Halek
Mr. and Mrs. Lawrence Parish
Mr. and Mrs. Marvin P. Peters
Mr. and Mrs. Roger Podell
Mr. and Mrs. John Reibold
Mr. and Mrs. Arnold Richie
Mr. Jay Troike
Mr. and Mrs. Edmund Valiquet
Mr. and Mrs. Fred Vorm
Ms. June Zimmerman

AMY AND ADAM
PFLUGSHAUPT
Mr. and Mrs. Donald Paul

DONORS

Abate of Indiana -Bingo Acct
Affordable Insurance
Mrs. Barbara Altman Aguilar
Dorr Altizer
Mr. and Mrs. David Altman
Mr. Edward Altman
Mr. and Mrs. Dennis Aubrey
Bailey's Discount Center
Mr. and Mrs. George Batcha III
Mr. and Mrs. Martin Bedrock
Mr. Ben Bennett
Bernheim Chapter of N.W.T.F.
Ms. Carol Bombagetti
Mr. and Mrs. James Bond
Ms. Laura Brewer
Mr. Richard Brown
Mr. and Mrs. Ron Brown
Dr. and Mrs. Thomas Browne
Buggs Beauty Salon
Mr. and Mrs. Marvin D. Busse
Buttonwood Group Trading LLC
CenturyLink
Starke County Chamber of
Commerce
Mr. and Mrs. Jon P. Chapman
Mr. and Mrs. Robert E. Chorba
Ms. Kathy Clees
Mr. and Mrs. William J. Cook
Mr. and Mrs. Terry Corey
Mr. and Mrs. Jack Cunningham
Ms. Venita Cunningham
Mr. and Mrs. Michael Dault
Demotte State Bank
Echo Ridge Ag Services, LLC
Economy Auto Sales of Knox
Mr. and Mrs. Wayne Emigh
Mr. and Mrs. Howard Ewen
Faith Pentecostal Church of God
Farm Bureau Cooperative
Mr. and Mrs. Paul Ferch
Mr. Bruce Fingerhut
Mr. Richard W. Flaningam
Fletcher's Well Drilling
Mr. and Mrs. Larry Fletcher
Mr. and Mrs. Jeff Fosler
Dr. and Mrs. Walter Fritz
Ft. Wayne Orthopaedics LLC
Mr. Joseph A. Gasiorek
Mr. Steve Golden
Mr. Paul Gougeon
Mr. Carl Greiner
Ms. Jane A. Hamblin

OUR DONORS



Mr. Jim R. Hardesty
Mr. Dustin Harrington
Mr. Edward Hasnerl
Mr. Ryan Haynes
Hoosier Valley Railroad Museum
Mr. and Mrs. Jeffrey Houston
IU Bloomington
J & L Dimensional Services
Mr. Vincent Jacobs
Mr. and Mrs. Murray Jain
Mr. and Mrs. Richard W. Jensen
Jim Crowley Outdoors
Ms. Kathie Jones
Mr. and Mrs. Kenny Kemble
Kersting Cycle Center
Mr. and Mrs. Robert L. Kinerk
Mr. John King
Mr. Mark W. Knebel
Knox Class of 1970
Knox Community School
Corporation
Knox Fire Department Women's
Aux.
Knox Fire Department
Knox Liquor
Mr. and Mrs. Gene Ladd
Mr. and Mrs. John J. LaOrange
Lawrence Brothers
Mr. and Mrs. Brad Lawrence
Mrs. Peggy A. Lawrence
Mr. and Mrs. James Lucas
Ms. Kathleen Lucas
Mr. and Mrs. Martin Lucas
Mr. and Mrs. Merlyn Lucas
Mr. and Mrs. Steve Lucas
Ma's Maids
Mr. Larry Mann
Mr. and Mrs. John McGrath
Mr. and Mrs. Stephen McGrath
Mr. Philip G. McIntosh
Mikey's Pizza Pit Shop
Ms. Doris Miller
Ms. Rhonda Milner
Mr. John Moore
Mr. and Mrs. Charles G. Ness
Mrs. Megan Neumann
Mr. and Mrs. Robert W. Neumann
Dr. Abigail C. Nichols
Nisource Charitable Foundation
Mr. and Mrs. Mark Noonan
Mr. Doug Norem
O's Tap LLC
Ober Arbor #477 of the Gleaner
Life Insurance Society
Olson Enterprise
Mr. Nathan P. Origer
Ms. Linda Owens
Ozinga Ready Mix Concrete
Mrs. Kathleen Paras

Mr. Anthony Parini
Ms. Becky Pflugshaupt
Mr. and Mrs. Gene Pflugshaupt
Professional Coding Services
Rannells Funeral Home
Mr. and Mrs. Michael C. Reimbold
Mr. and Mrs. William B. Retseck
Mr. and Mrs. Rodney Ringer
Mr. and Mrs. E.J. Rodgers
Mr. and Mrs. Ron Rotering
Ms. Sandra Kersting - Rudd
Mr. and Mrs. Cliff Runkle
Mrs. Habo Runkle
Sabre Manufacturing LLC
Mr. Paul Schoberg
Seven Oaks Veterinary Clinic, PC
Mr. Jeffrey B. Shane
Mr. and Mrs. Christopher Sheahan
Mr. and Mrs. Robert Shedrow
Mr. and Mrs. Steven J. Siroky
MC Smith Funeral Home
Mr. and Mrs. Mark Smith
Ms. Charlene Smrt
Snowball Golf Foundation
St. Luke United Church of Christ
(Vesper Circle)
Starke County Rebels 4-H Club
Starke County Sheriff Posse
Starke United
Success Schools LLC
Ms. Nancy Taylor
Ms. Betty Zechiel Tomeo
Mrs. Donna Toth
United Methodist Women of NJ
UMC
Mr. and Mrs. James Vervynckt
Knox VFW Men's Auxiliary Post
#748
Knox VFW Women's Auxiliary Post
#748
Mr. and Mrs. Larry E. Wappel
Mr. and Mrs. Gerald Werner
Mr. L. Thomas White
Mr. and Mrs. James W. Wieger
Mrs. Doris Winters
The Wooden Nickel of North
Judson
Mr. Richard Wotkun
Mr. and Mrs. Terry R. Young

Pictured is Kevin Wallace and new daughter Emma at the Starke County Fund Founder's Reception.



“I’ve come to believe that each of us has a personal calling that’s as unique as a finger-print - and that the best way to succeed is to discover what you love and then find a way to offer it to others in the form of service, working hard, and also allowing the energy of the universe to lead you.”

-Oprah Winfrey



FUNDS

STARKE COUNTY FUNDS

Richard Cassidy Community Philanthropic Fund
 1897 Charley Vorm Memorial Scholarship Fund
 1st Source Fund
 Catherine and Frank Alan Scholarship Fund
 Ancilla College Endowment
 Ancilla/SCILL Fund
 Binkley-Bales-Christoph Endowment Fund
 Brooklyn A. Boo Memorial Scholarship Fund
 LaVergne M. Brown and Lois L. Spenner Educational Scholarship Fund
 Community Services of Starke County Fund
 Jack and Michele Cunningham Family Scholarship Fund
 Carolyn J. Davis and Susan E. Davis Memorial Fund
 Helen and Ware Edgar Scholarship Fund
 The Freedom Fund
 Friends of Starke County Fund
 Richard H. Gumz Agricultural Scholarship Fund
 Hamblin Scholarship In Honor of Eleanor G. Hamblin
 Arlene M. Hamilton Memorial Fund
 The Hardesty Memorial Endowment Fund
 Ed Hasnerl/WKVI Scholarship Fund
 Healthy Families Program of Starke County Fund
 Hoosier Valley Railroad Museum Endowment Fund
 HOSPICE Program of Starke County Fund
 Chuck James Scholarship Fund*
 Rebecca Sue (Keys) Jensen Memorial Fund
 Nella Kersting Memorial Fund
 Nella Kersting Memorial Scholarship Fund
 Knox Class of 1970 Fund*
 Knox Community School Corporation Student Scholarship/Presentation Fund
 Knox VFW Post 748 Men's Auxiliary Scholarship Fund
 Stewart Lain Memorial Fund
 Johnathan E. Lambert Memorial Fund

Johnathan Edward Lambert Endowment Fund
 Clarence Lawrence Memorial Fund
 Edmund Lesniewski Family Fund
 James and Carris Lucas Scholarship Fund*
 Ken Lucas Memorial Scholarship
 Jack Lynch Family Fund
 Marshall-Starke Development Fund
 Marshall-Starke Special Olympics Fund
 John E. Milner and Lynn Milner Wamsley Scholarship Fund*
 Maudie Cole Mullins Memorial Fund
 Ann R. Nichols Memorial Fund
 NIPSCO Endowment Fund
 Mary E. Norem and Hattie Warnke Memorial Fund
 North Judson Park Endowment Fund
 North Judson United Methodist Church Trustees' Building and Maintenance Fund
 North Judson Wayne Township Fire Department Fund
 North Judson-Wayne Township Public Library Endowment
 Oregon-Davis Elementary Academic Enhancement Fund
 The Palmer Fund
 Kathleen and Gerald Paras Family Fund
 Prairie Trails Club Fund*
 Railroad Twp./San Pierre Alumni Scholarship Foundation Fund*
 Paul E. and Catherine Maxine Reed Memorial Scholarship Fund*
 Paul R. (1951) and Emily J. Gilliland Reed (1950) Memorial Scholarship Fund*
 Rosa of Indiana Fund
 Runkle Family Fund
 Megan Elytha Jean Sahlhoff Music Scholarship Fund
 SS Cyril and Methodius Catholic Church Fund
 Maude Brown and Henry F. Schricker Endowment
 Schuyler Family Endowment Fund
 The Bruno and Dolores Seghetti Family Fund

Dorothy Johnson Shei Scholarship Fund
 Winifred J. Simpkins/Spirit of Nursing Scholarship Fund
 Starke Back Home Again in Indiana Scholarship
 Starke Community Alliances to Promote Education (CAPE)
 Starke County 4-H Fund
 Starke County General Unrestricted Endowment Fund
 Starke County Historical Society Fund
 Starke County Humane Society Fund
 Starke County Legacy of Women
 The Starke County Lilly Endowment Scholars Fund
 Starke County Public Library System Endowment
 Starke County Scholarship Foundation Fund
 Starke Memorial Hospital and Medical Staff Health Occupation/Medical Education Scholarship Fund
 Starke Operating Endowment
 Starke United Fund
 The Todd Jacob Stephenson Memorial Fund
 Tribute Fund
 Turkey Tracks Hunt and Eric Corey Foundation Fund*
 Christine and David VanVector Scholarship Fund
 Arlowa S. Vorm Memorial Fund
 Harold Weinberg Scholarship Fund
 Forrest and Helen Whitson Scholarship Fund
 Robert O. and Doris E. Winters Scholarship Fund

* Denotes a new fund in 2010.

To find out more information on any funds listed, go to the Northern Indiana Community Foundation's web page at www.nicf.org

STARKE COUNTY FUND FOUNDERS RECEPTION HIGHLIGHTS

Pictured are Barbara McLaughlin and Lynn Seghetti, both donors and previous board members.



Pictured is Becky Alwood Wallace, Starke County Service's Committee, and Joan Haugh of Community Services of Starke County.



SCHOLARSHIPS

BROOKLYN A.
BOO MEMORIAL
SCHOLARSHIP FUND
Ms. Kelsi Stalbaum

LAVERGNE M. BROWN
& LOIS L. SPENNER
EDUCATIONAL
SCHOLARSHIP
Ms. Lauren Lippelt

STARKE / BACK HOME
AGAIN IN INDIANA
SCHOLARSHIP
Ms. Colleen Jones

JACK & MICHELE
CUNNINGHAM FAMILY
SCHOLARSHIP
Ms. Nicole Ammons

HAMBLIN SCHOLARSHIP
IN HONOR OF ELEANOR
G. HAMBLIN
Ms. Patricia Olson

ED HASNERL/WKVI
SCHOLARSHIP
Ms. Geneva Stacy

NELLA KERSTING
MEMORIAL
SCHOLARSHIP
Ms. Nicole Ammons

KNOX VFW POST 748
MEN'S AUXILIARY
SCHOLARSHIP
Ms. Autumn Schumacher
Alyssa Smrt

CLARENCE LAWRENCE
MEMORIAL
SCHOLARSHIP
Ms. Samantha Sims
Ms. Violetta Dziura

RUNKLE FAMILY
Ms. Kristine Adamiec

MEGAN ELYTHA JEAN
SAHLHOFF MUSIC
SCHOLARSHIP
Mr. William Beverly

DOROTHY JOHNSON
SHEI SCHOLARSHIP
Mr. Nolan Surma

WINIFRED J. SIMPKINS/
SPIRIT OF NURSING
SCHOLARSHIP
Ms. Stephanie Jordan

STARKE MEMORIAL
HOSPITAL AND
MEDICAL STAFF
HEALTH OCCUPATION/
MEDICAL EDUCATION
SCHOLARSHIP
Ms. Amber Janson
Ms. Ariel Yung
Ms. Joellen Zaiko

1897 CHARLEY
VORM MEMORIAL
SCHOLARSHIP
Ms. Vanessa L. Ramirez

ROBERT O. AND DORIS E.
WINTERS SCHOLARSHIP
Mr. Nolan Surma

STARKE COUNTY
LILLY ENDOWMENT
COMMUNITY
SCHOLARSHIP
Ms. Holly Buckman
Mr. Joseph Rietow



Pictured is Lauren Lippelt the 2010 recipient of the LaVergne M. Brown and Lois L. Spenner Educational Scholarship with Kathy and Phil Brown. This scholarship is awarded to a graduate from North Judson-San Pierre High School pursuing a career in the field of education.

GRANTS

\$65,393

ARTS AND CULTURE

Hoosier Valley Railroad Museum	1,354
Psi Iota Xi Sorority	1,000
Starke County Choralaires	500
Starke County Historical Society	851

COMMUNITY DEVELOPMENT

Fletcher Cemetery Association	1,000
NICF Starke County distributions to funds	7,330
NICF SC Operations	94
Starke County Amateur Radio Club	970
Starke United	739

EDUCATION

Ancilla College	6,425
Junior Achievement SC	1,596
Knox Community School Corporation	2,692
Knox Community Elementary School	500
Knox High School	100
North Judson-Wayne Township Public Library	3,466
Oregon-Davis Elementary School	323
Railroad Twp./San Pierre Alumni Assoc. - Scholarships	324
SCILL Center	448
SS. Cyril & Methodius Catholic Church	270
St. Peter Lutheran School Endowment Fund	2,962
Starke County Public Library	347
Starke County Scholarship Foundation - Scholarships	1,054

HUMAN SERVICES

Coalition Against Domestic Abuse	4,785
Community Services of Starke County	5,774
Davis Wesleyan Church	519
Love	2,700
Marshall-Starke Development Center	521
North Judson United Methodist Church	592
R & R Horse Haven	3,900
SS. Cyril & Methodius Catholic Church	572
St. Vincent De Paul Society	2,261
Starke County Humane Society	3,481

RECREATION

North Judson Park and Recreation Board	964
--	-----

YOUTH DEVELOPMENT

Girl Scouts of Northern Indiana-Michiana	2,000
LaSalle Council, B.S.A.	2,000
Starke County 4-H Council	979



JAYNE ANN GOOD

Remembering a fun-loving and athletic community member.

Jayne Ann Good was born on November 7, 1960, to Junior D. and Joyce A. Burkett Good. She was one of four children along with Jeff, Jon, and Jeri. Growing up, Jayne loved riding bikes, shooting hoops, swimming, and the occasional neighborhood football game in the church yard across the street. Jayne was a member of Grace United Methodist Church and looked forward to church and Sunday school with friends.

As a proud Zebra, Jayne was a scholar-athlete. With great work ethic, she learned quickly to balance her demanding academic, athletic, social, and work schedule. As a young woman, Jayne was one of the "Baxter girls." Behind the fountain of Baxter's Drug Store, Jayne created custom drinks from the 50s. Jayne was at home supplying the customer's favorite requests.

With diversified interests during her four years at Rochester High School, Jayne was an honor roll student earning membership into the National Honor Society. She was a class officer, member of student council, the Fellowship of Christian Athletes, sang with the Manitous, and played softball for the Baxter Beauty All-Star Team. With her wild side and ability to motivate, Jayne served RHS as cheerleader for four years.

Jayne was a four-year-member of the Lady Zebra track team. She contributed in various events, but her specialties were high jump and long jump. She served as co-captain her junior year. During her senior year in 1979, Jayne took to the sky and sailed to a new school record for long jump, a

record that remained intact for over a decade.

With a passion for hardwood action, Jayne was a four year member of the Lady Zebras basketball team. Standing at 5'10 1/2 " Jayne played at the power forward position. She was always a diplomat and lady representing her team and school with supreme sportsmanship. During the early stages of IHSAA ladies tournament basketball, the Lady Z's earned two trips to the semi-state finals being stopped only by East Chicago Roosevelt.

Jayne's supreme skills on the courts were noticed by the Butler University scouts. She was awarded a half scholarship for playing basketball with the Bulldogs. Jayne was again assigned to the forward position. Butler reigned as an Indiana and Midwest power attaining nearly perfect seasons during Jayne's tenure, even consistently winning over powerhouses like Notre Dame.

In 1983, as a proud Butler grad, and member of the Kappa Kappa Gamma Sorority, Jayne earned her bachelor of science in business administration. She decided to join the family business and professionalize herself in the area of funeral service. Jayne accompanied by her Boston Terrier had plans to attend the Mid-America College of Funeral Service in Jeffersonville.

On July 11, 1983 there was to be a routine medical procedure, performed on Jayne at Methodist Hospital in Indianapolis. However, a medical error was not noted until six hours later which caused Jayne's passing.



At the time of Jayne's passing it was decided by her parents Joyce and J. D. to honor her memory with a scholarship. Jayne and her family realized the importance of a good education and Jayne so appreciated the scholarships she received during her years at Butler. Thanks to her friends, neighbors, community associates, and family, to date nearly \$40,000 in scholarships have been bestowed to financially assist 30 young women graduating from Rochester High School. The committee strives to select a candidate that is consistent with Jayne's work ethic, goals, values, morals and of good character with the ability to be a character, fun-loving.

In 1995, the Jayne Ann Good Memorial Scholarship was accepted as an entity under the umbrella of the Northern Indiana Community Foundation. With the management of the funds by NICF, it's hoped that Jayne's scholarship will continue to be shared annually and will perpetuate for many years, benefitting young women aspiring to further their education.

2010 FULTON COUNTY COMMUNITY FOUNDATION SERVICES COMMITTEE

Nancy Day
President, NICF Representative

Kirk Robinson
Vice President, NICF Representative

Judy Climie
Secretary

Jay Albright
NICF Representative

Larry Cunningham
NICF Secretary

Joe Hunting
NICF Vice President

Bob Bridge

Brenda Downs

Jeff Finke

Lynn Groenleer

Dennis Grossnickle

George Hapner

Dale Landis

Mary Lipsett

Barbara Lutterbein

Laura Snipes

Jim Snyder

Glenda Bode
Advisor

Bob Hoffman
Advisor

Brian Johnson
Director of Development

Fulton County Community Foundation
P.O. Box 807
715 Main Street
Rochester, IN
(574) 224-3223
fulton@nicf.org

KAREN DRONE

Director of the Akron Area Arts League

When looking for art, one might think to travel to a larger metropolitan city teeming with galleries, theatres and concert halls; thanks to some local community members, Fulton County residents don't have to travel farther than their own backyard.

The spirit of Fulton County's art scene is vibrant and very much alive because of people like Karen Drone. As a longtime art enthusiast and the three-year director of the Akron Area Arts League, Karen says she isn't a practicing artist, but her obsession with art is obvious. Sculptures, paintings, stained-glass artwork and other pieces, too numerous to mention, are on display at her home amid some of her personal artwork and her husband's photography. An upstairs room--lined with newspaper and blotches of color (remnants of her last creation)--is dedicated to her creative alchemy.

"Art is the window to the world," she says. "It teaches you to see."

While Karen has always made a home for her art, she and others also wanted to help art find a permanent home in Fulton County.

"There was nothing much here in this area in the way of art, and so we decided to establish something so we could meet local artists," she says.

Karen says the Akron Area Arts League's slogan, "Look... Art is everywhere!" is perfect because of its power, truth and simplicity.

"People just need to open their eyes to see all of the art that surrounds us every day," she says.

The league was born when 21 visual artists from Fulton County displayed their art during Akron's annual Fourth of July celebration. Since then, the organization has traveled to art-related endeavors, organized exhibitions for local artists, held jam sessions and music performances for local musicians, offered an annual children's art camp, hosted a cultural festival, and given awards to local artists. The Arts League emphasizes that they support all arts.

"We are interested in providing an opportunity for artists to have their personal expression in art, and yet at the same time, have an opportunity for the community to appreciate what they've done," Karen says.

Although Karen left her hometown of Akron after her college years, she eventually returned to her family and



Karen Drone with artist Robert Hudson in front of the mural depicting Akron's founding.

her community in 2006. She says partnering with the Community Foundation enabled her to give her community the opportunity to experience the world of art.

"The community wants to see an art group in this area," she says. "Without the help of the Fulton County Community Foundation, we would have had a hard time getting off the ground."

The Community Foundation supports many more organizations like the Arts League to better communities now and far into the future. Karen says with the permanence and security of the fund with the Community Foundation, she can't wait to see how the Arts League will blossom and help artists young and old explore the world of creativity now and in the future.

Steve Overmyer of Rochester and Lonnie Wagers of Argos at the Third Friday Jam.



"ART IS THE WINDOW TO THE WORLD."



OUR DONORS

IN MEMORY OF

LAUREN ABBOTT

Mr. and Mrs. Stan Musgrave

AKRON HIGH SCHOOL
CLASS OF 1960

Classmates of 1960

MARGARET ARNOLD

Mrs. Zanna Daniels

ELNORA BAKER

Mr. Larry Cunningham

MARVIN BALL

Wilson Fertilizer and Grain

MARY BANGEL

Mr. and Mrs. David Bailey

Ms. Florence Bauman

Mr. and Mrs. John Bresnahan

Ms. Dorothy Callahan and Family

Ms. Judy DeGroot

Ms. Doris Kleine

Mr. and Mrs. Gary Kline

Linda Bangel's Ladies Night Out
Group

Mrs. Corinne Becknell Lucas

Northern Indiana Community
Foundation

Mr. and Mrs. Jim Shorter

Summit Middle School

Mr. and Mrs. Carroll White

Wilson Fertilizer and Grain

JIM BARKMAN

Mrs. Stephenia Barkman

Mr. and Mrs. Dennis Eller

JOSEPH BARNETTE SR.

David and Sue Tittle

CUMA BECHT

Mr. and Mrs. Dennis Eller

CEDRIC BERDINE

Fulton Lodge No 665 F. & A. M.

Mr. and Mrs. George Hapner

Mr. and Mrs. Jack Zimpleman

DAVID BERRY

Mr. and Mrs. Greg Carr and

Family

Mr. Larry Cunningham

Mr. and Mrs. George Hapner

DOROTHY BROWN

Mrs. Joanne Bendall

Mr. and Mrs. Dennis Burton and
Family

Mr. and Mrs. Bruce Burton and
Family

Fulton County Republican
Central Committee

Frick Services

Mr. and Mrs. Randy Hawk

Mr. and Mrs. Carl Overmyer

Mr. and Mrs. Phil Powlen

Mr. and Mrs. Don Schnapf

United Ministries of FC

Ms. Betty Vanwinkle

Mr. and Mrs. William Zartman III

LESTER CARVEY

Ms. Judy Climie

KATHY CARPENTER

Mr. and Mrs. Robert Carpenter

BOB COLLINS

Mr. and Mrs. George Hapner

Wilson Fertilizer and Grain

MEL COLLINS

Mr. and Mrs. Jay Albright

Ms. Treina Bradley

Ms. Dorothy Bryant

Mr. and Mrs. Paul Eytcheson

Mr. and Mrs. Harold McCalla

Rochester Telephone Co.

BOB COPELAND

Mrs. Stephenia Barkman

Mr. and Mrs. Dennis Eller

Wilson Fertilizer & Grain

ELNORA CRAIG

Mr. and Mrs. Greg Carr and
Family

Mrs. Mildred Harrold

Mr. and Mrs. Bob Peterson

Mr. and Mrs. Brian Romine

Mr. and Mrs. James Romine

Mr. and Mrs. Dick Sommers and
Family

Wilson Fertilizer and Grain

BOB CUMBERLAND

Mr. and Mrs. Dan Johnson

DORLA CUMBERLAND

RHS Class of 1952

DAMARIS CUNNINGHAM

Mr. Larry Cunningham

MYERS DEEMS

David and Sue Tittle

DALE EIZINGER

Area 51 Co-Workers

Mr. and Mrs. Parke Baxter

Mrs. Carol Calloway

Ms. Susan Clark

Mr. and Mrs. Velmar Davis

Mr. and Mrs. John Decamp, Jr.

Division of Forestry of Indy

Mr. Eric Eizinger

Mr. and Mrs. Burke Eizinger

Mr. and Mrs. Tim Eizinger

Mr. Walter Faulkner

Mr. Clifford Faulkner

Ms. Cheryl Harper

Ms. Linda Hewitt

Mr. and Mrs. Jim Heyde

Ms. Ilene Howard

Mr. and Mrs. Mark Middleton

Mr. and Mrs. Bill Newton

Mr. and Mrs. Eric Ott

Mr. and Mrs. Robert Peterson

Mr. and Mrs. Donald Pfeiffer

Mrs. Billie Rakestraw

Mr. Frank Ritenour

Mr. and Mrs. Jerry Salmon

Mr. and Mrs. Roy Swihart

Mr. and Mrs. Robert Tobey

Mr. and Mrs. Gary Washburn

Mr. and Mrs. Fred Zellers

MARILYN FRITTS

Mr. and Mrs. Jay Albright

Mrs. Stephenia Barkman

Barnes and Thornburg LLP

Mrs. Joanne Bendall

Mr. and Mrs. Mark Blubaugh and
Family

Mr. and Mrs. Glen Bode

Mr. and Mrs. Wayne Bode

Mr. Fred Bohm

Mr. and Mrs. Gordon Bohs

Dr. and Mrs. Michael Boldry

Ms. Debra Bryant

Mr. and Mrs. Greg Carr and
Family

Mr. and Mrs. William Coplen

Mr. Larry Cunningham

Ms. Zanna Daniels

Mr. and Mrs. John Davis

Mr. and Mrs. Dennis Eller

Mrs. Joyce Good

Mr. and Mrs. Brad Good

Mr. and Mrs. Don Groenleer

Hammel Wrecker Service

Mr. and Mrs. George Hapner

Mr. and Mrs. Steve Hartzler

Mr. and Mrs. Max Hattery

Mr. and Mrs. Juan Henderson

Mr. and Mrs. David Heyde

Mr. and Mrs. Dan Ho

Mr. and Mrs. Howard Hoffman

Ms. I.D. Howard

Mr. and Mrs. Mike Howe

Mr. and Mrs. Dan Johnson

Mr. and Mrs. Wayne Knochel

Mr. and Mrs. George Krom III

Ms. Mary Lipsett

Mrs. Lana Louderback

Mark, Betty, Katie and Sadie
Martens

Ms. Phyllis McGurk

Mr. and Mrs. Richard McLochlin

Mr. and Mrs. Bill McMillen

Dr. and Mrs. Charles Miller

Mr. and Mrs. Jeff Murphy

Northern Indiana Community
Foundation

Mr. and Mrs. Allen Paschen

Ms. Martha Jane Pautsch

Mr. and Mrs. Barry Peterson

Mr. and Mrs. Bob Peterson

Mr. and Mrs. Charles Redinger

Mr. and Mrs. Roger Rosebush

Mr. and Mrs. Kevin Smith

Mr. and Mrs. Jim Snyder

Straeter Family

Mr. and Mrs. Brett Tam and
Family

Dr. William Vonderlehr

Mr. and Mrs. Leslie Walters

Wilson Fertilizer and Grain

Mr. Robert Winks

Mr. and Mrs. Fred Zellers

NANCY FOX

Wilson Fertilizer and Grain

DEB FULTZ

Marsha Robison

JAN GINN

Mr. and Mrs. Dan Johnson

Mr. and Mrs. Donnie Kohls

Mr. and Mrs. Joe Moore

Northern Indiana Community
Foundation, NICF

ANN GOOD

Mr. Larry Cunningham

JIM HARSH

Mr. and Mrs. John Heckaman

Mr. and Mrs. Ryan Sieber

Mr. and Mrs. Michael Whaley



DAVID HEISLER
Mr. Chuck Blake
Ms. Janet Claus
Mr. and Mrs. Sean Edman
Mrs. Nanette Eizinger
Dr. and Mrs. Jim Fritts
Mr. William Halstead
Ms. Mary Ellen Harm
Mrs. Sue Johnson
Mr. Curt Kuhn
Mr. Andrew Langenbahn
Mr. and Mrs. Tony Matthews
Northern Indiana Community
Foundation
Mr. G T Rocklin
Mr. and Mrs. Steve Shriver

LALLA HEYDE
Asphalt Materials
Mr. and Mrs. John E. Barnes
Mr. and Mrs. Richard E. Belcher
Dan Belcher and Jenny Kappes
Bells of Grace United Methodist
Mrs. Joanne Newcomb Bendall
Ms. JoEllen Bendall
Mrs. Patricia Blackburn
Mr. and Mrs. Robert Brandstatter
Ms. Carol Calloway
Mr. and Mrs. Larry J. Carr
Mr. and Mrs. Faris Chesley
Mr. Glenn E. Cleland and Family
Mr. and Mrs. Stuart Dinken
E and B Paving
Mrs. Nanette Eizinger
Mr. and Mrs. Timothy J. Eizinger
Fulton County Republican
Central Committee
Fulton County Economic
Development Corp
Mr. and Mrs. C. William Freyberg
Dr. and Mrs. Jim Fritts
Dr. and Mrs. D.J. Frounfelter and
Families
Mr. and Mrs. Hugh Funk
Gallahan Oil Co.
Devon and Marjorie Gibbons
The Gingerich's Family
Mr. and Mrs. Alan Gohn
Ms. Joyce Good and Family
Mr. and Mrs. Brad Good
Mr. and Mrs. David Gruesser
Ms. Jean Halfast
Greg Hennek - Am.
Structurepoint
Mr. and Mrs. Michael A. Howe
Mr. and Mrs. Max L. Hungerford
Hydro-Technologies
Indiana Society of Chicago
Mr. and Mrs. Wayne Jana and
Family
Mr. and Mrs. Dan Johnson

Mr. and Mrs. Noble Krugman
Mr. and Mrs. Dale Landis
Judge and Mrs. Chris Lee
Mark and Betty Martens and
Family
Ms. Helen Mason
Mr. and Mrs. Keith Mason
Milestone Contractors, Indy
Milestone Contractors, Columbus
Mr. and Mrs. Robert W. Mitchell
Mr. Todd Moering
Mr. Terry Morgan
Mr. and Mrs. Jeff Murphy
Ms. Shelly Newell
Mr. Chris Newell
Mr. and Mrs. Bill R. Newton
Northern Indiana Community
Foundation
Mr. and Mrs. Robert E. Peterson
Mr. and Mrs. Thomas A.
Ravencroft
Mr. Bob Rosenbury
Mr. and Mrs. Steve R. Shriver
Mr. Scott Sieboldt
Mr. and Mrs. Van Smith
Mr. and Mrs. Dave Smith
Mrs. Joanna Smith
Mr. and Mrs. Ronald Smith
Mr. and Mrs. Todd Smith and
Family
Smith Sawyer Smith
Mr. and Mrs. Bradley E. Thomas
Mr. and Mrs. Brad A. Thompson
Dr. and Mrs. Thomas Troutman
Mr. and Mrs. Leslie Walters
Ms. Holly Ward
Mr. and Mrs. W. Greg Warnock
Mr. and Mrs. Gary Washburn
Mrs. Nedra Wilson
Wilson Fertilizer and Grain
Mr. and Mrs. Jeff Zent
Mr. and Mrs. Ronald Zink

ARTHUR HICKEY
Mr. Larry Cunningham

SHARON HILEMAN
Mr. and Mrs. George Hapner

GENEVA HOPPER
Ms. Judy Climie

JAMES AND GENEVA
HOPPER
Ms. Judy Climie

MARK HOWDESHELL
Ms. Betty Aman
Mr. and Mrs. John Milner
Jarrod Milner Family

Ms. Dana Milner

FATHER JOSEPH JACOB
Mr. and Mrs. William Freyberg
Ms. Phyllis McGurk

FLORENCE JOHNSON
Mr. and Mrs. Jeff Crispen
Fraternal Order of Eagles
Ms. Ann Holloway
Mr. and Mrs. Gene Kelso
Mr. and Mrs. Willie Sauberlich
Ms. Margaret Stanton
Ms. Jean Whittington

TOM KELLY
Mr. and Mrs. Dennis Eller

PATRICIA KISTLER
Ms. Kaleen Krom

LARRY LEASURE
Ms. Judy Climie
Mr. Larry Cunningham
Mr. and Mrs. Paul Grube

ELSIE MATHIAS
RHS Class of 1952

BLANCHE MCCALLA
Mr. and Mrs. Dan Baker
Mr. and Mrs. Alan Burch
Mr. and Mrs. Larry J. Carr
Mr. Don Craig
Mr. and Mrs. Richard E. Day
Friends and Neighbors of the
McCallas
Dr. and Mrs. Jim Fritts
Mr. and Mrs. Ned Heighway
Mr. and Mrs. Mike Hoyt
Mr. Gene Koch
Mr. and Mrs. Wade Ladd
Lake City Bank, Akron
Lake City Bank, Warsaw
Mr. and Mrs. Ron Lynch
Mr. and Mrs. Ronald Miller
Mr. and Mrs. James Mooney
Mr. and Mrs. Joe Notz
Mr. and Mrs. Joe Paulik
Mr. and Mrs. Robert E. Peterson
Ms. Thelma Peterson
Mr. and Mrs. Richard Peterson
Mrs. Debra Rich
Rochester Telephone Co.
Mr. and Mrs. David Smith
Mr. and Mrs. Richard Stoddard
Mrs. Nedra Wilson
Wilson Fertilizer and Grain
Mr. and Mrs. Jeffery S.
Winterrowd

BOB MCGEE
Peterson, Waggoner &
Perkins

COACH JOHN
MCKEE
Mr. and Mrs. Robert
Klitzman

MARY MCKEE
Mrs. Sue Brubaker

MARVIN MIKESSELL
Mr. Larry Cunningham

DONALD MILNER
Mr. and Mrs. John Milner
Jarrod Milner Family
Ms. Dana Milner
Northern Indiana
Community Foundation
Mr. and Mrs. Greg Wynn

MARIANNE MOORE
Mr. and Mrs. Dennis Eller

JACK MUMMERT
Ms. Chloean Jones

PAUL NEWTON
Mr. and Mrs. Monty Barts
and Family

LAWRENCE
OVERLANDER
Mr. and Mrs. Dan Gaby
Mr. and Mrs. Stephen
Hartzler
Mr. and Mrs. Gary Huppert

ELENA "MICKEY"
OVERMEYER
Dr. and Mrs. Robert
Klitzman

LOUISE OVERMEYER
Dr. and Mrs. Robert
Klitzman

JACK OVERMYER
Ms. Ann Allen
Ms. Mitzi Anderson
Ms. Mallorie Bailey
Mr. and Mrs. William Boncosky
Ms. Marcelline Brewer
Ms. Kathy Briney
Ms. June Brinkroeger
Mr. and Mrs. Alan Burke
Mr. and Mrs. Keith Carlson



OUR DONORS

Ms. Susan Clark
Mr. and Mrs. Harold Costello
Mr. and Mrs. Tim Durkes
Ms. Peg Durkes
Mr. and Mrs. Bill Freyberg
Dr. and Mrs. Jim Fritts
Mr. and Mrs. David Gottschalk
Mr. Cliff Green
Mr. and Mrs. Don Groenleer
Hardesty Printing of Rochester
Ms. Margaret Herkless
Mr. Jim Heyde
Mr. and Mrs. Arthur Hoffman
Ms. Sue Hudkins
Mr. and Mrs. Bob Hudkins
Humanities I & II - RMS
Ms. Kathy Jenkins
Mr. and Mrs. Brian Johnson
Mr. Alan Kelly
Mr. Mike Kenny
Mr. and Mrs. Noble Krugman
Mr. and Mrs. Dale Landis
Newspaper Holdings
Mr. and Mrs. Bill Newton
Northern Indiana Community
Foundation
Ms. Hannan Nolen
Peterson, Waggoner & Perkins
Mr. and Mrs. David Pietz
Mr. and Mrs. Buddy Pollock
Mr. Gary Roe
Ms. Christina Seiler
Ms. Jennie Smith
Ms. Deb Sosbe
Ms. Susan Stiles
Ms. Mary Sundine
Mr. and Mrs. Tom Troutman
Mr. Val Tsoutsouris
Ms. Helen Turner
Ms. Karen Vojtasek
Ms. Gretchen Walter
Ms. Bailey Warren
Mr. and Mrs. Gary Washburn
Mr. and Mrs. Rick Zimmerman

JACK AND MARGE OVERMYER

Ms. Zanna Daniels

NICK PATTERSON

Ms. Nancy Barker
Ms. Libby Dennison
Employee's of DePuy
Ms. Sonja Fussle
Mr. and Mrs. Tracy Horrell
Mrs. Jayme Patterson
Mr. and Mrs. Jim Saner

MARY JEAN PATTON

Mr. and Mrs. Kenneth Dunlap

Ms. Dorothy Etchison
Ms. Louise Grube
Mr. and Mrs. Carl Grube
Ms. Sue Grube
Mr. and Mrs. Eldon Grube
Mr. and Mrs. Paul Grube

GREG PETER

Mrs. Sue Johnson
Mrs. Julie Peter

AMANDA RAMSEY

Ms. Sue Bussard
Mr. and Mrs. Dan Gaby
Ms. Ruth Mathias
Mr. and Mrs. Don Ramsey

ANN ROSKA

Ms. Kathy Berndt

NORMA SMITH

American Legion Auxiliary, Unit
36

Mr. and Mrs. Wayne Balmer
Mr. and Mrs. Bob Bridge
Mrs. Sue Brubaker
Mr. and Mrs. Richard E. Day
Ms. Cindy Dunkerley
Mr. and Mrs. Robert Ewing
Mr. and Mrs. Frank Ewing
Mr. and Mrs. Richard Fife
Mr. and Mrs. Jerry Grube
Mr. and Mrs. Ned Halterman
Mr. and Mrs. Max L. Hungerford
Mr. and Mrs. Jerry Huston
Mr. and Mrs. Gary Loman
Ms. Ann Lough
Mr. and Mrs. Joe Moore
Mr. and Mrs. Donald Ortman
Mrs. Betty Parcel
Rochester Class of 1956
Mr. and Mrs. Steve R. Shriver
Ms. Louise Skidmore-Vernon
Mr. and Mrs. Michael Slentz
Mr. and Mrs. Phil Smith
Mr. and Mrs. Steve Sperry
Ms. Romaine Wentzel
Mr. and Mrs. Jouis Willis
Mr. and Mrs. Scott Young

ERIC SMOKER

Mr. and Mrs. Ernie Smoker
Mr. and Mrs. Leslie Walters

LEON STEWART

Mr. Ronald Bird
Mr. and Mrs. Greg Carr and
Family
Ms. Winifred Farwick
R & R Frazee

Mr. and Mrs. Bill Freyberg
Ms. Opal Graham
Mr. and Mrs. Ben Green
Mr. and Mrs. Bob Haworth
Mr. and Mrs. Howard Heath
Mr. and Mrs. Dennis Henderson
Hobbs United Methodist Church
Mr. and Mrs. Howard Hoffman
Mr. and Mrs. Dan Johnson
Mrs. Sue Johnson
Mr. and Mrs. Tom Landis
Mr. and Mrs. Larry Landis
Mr. and Mrs. John McCorkle
Mr. and Mrs. Mark Middleton
Ms. Juanita Paulus
Mr. and Mrs. Tom Ravencroft
Ms. Sondra Rogers
Mr. and Mrs. Robert Ryan
Mr. and Mrs. Tom Smith
Mr. and Mrs. Kenny Stoops
Ms. Athalea Stoops
Ms. Sharon Stoops
Ms. Evelyn Walker
Ms. Mary Esther Welcher
Ms. Marilyn Wimborough

AMANDA STUDDARD

Mr. and Mrs. Bill Newton

VIOLET TROUTMAN

Dr. and Mrs. Tom Troutman

RUTH URBIN

Mr. Larry Cunningham

TOM WILSON

Mrs. Nedra Wilson Copen
Martie Williams

DONALD WOOLINGTON

Mr. Larry Cunningham

MARGARET ZARTMAN

Mr. and Mrs. George Hapner
Mr. and Mrs. Marty Zartman

PENNY ZARTMAN

Mr. and Mrs. George Hapner

TOM ZARTMAN

Mr. and Mrs. George Hapner

VIRGIL ZELLERS

Mr. Larry Cunningham

IN HONOR OF

DICK BELCHER
First Federal Savings Bank Family

JOANNE BENDALL

Ms. Joan Ewing

JAY BERRY

Mr. and Mrs. Greg Carr and
Family

AUDRY AND WILMA BRYANT

Mr. and Mrs. Jack Zimpleman

SIDNEIGH CARR

Mrs. Kelsa Carr

NANCY DAY

Fulton County Community
Foundation

BRENDA DOWNS

Fulton County Community
Foundation

CHUCK AND DARLENE DRUDGE

Mr. Kevin Hardie

DICK DRUDGE

Mr. Kevin Hardie

DR. AND MRS. JIM FRITTS

Mr. and Mrs. Howard Hoffman
Mr. and Mrs. Dan Johnson
Mr. and Mrs. George Krom

GEORGE HAPNER

Fulton County Community
Foundation

ALISON HEYDE

NIPSCO Consumer Advisory Panel

JOE HUNTING

Fulton County Community
Foundation
Northern Indiana Community
Foundation

JOE AND MANDIE MCCARTER AND FAMILY

Ms. Judy Clime

PHIL AND KATIE

MCCARTER
Ms. Judy Clime



SHIRLEY NEEDHAM

Wilson Fertilizer & Grain

HARRY AND DOROTHY RICHTER

Mrs. Joanne Bendall
 Ms. Hazel Bridenbaugh
 Ms. Nancy Clay
 Ms. Nancy Crow
 Mr. and Mrs. Thomas Douglass
 Mr. and Mrs. John Paul Floyd
 Mr. and Mrs. Iran Floyd
 Dr. and Mrs. Jim Fritts
 Mr. and Mrs. Joe Good
 Mr. and Mrs. Tom Gundrum
 Mr. and Mrs. John Haworth
 Mr. and Mrs. Gene Huber, Sr.
 Ms. Margaret Jones
 Mr. and Mrs. Bud Lease
 Ms. Anna LeDonne
 Mr. and Mrs. Rich McClain
 Mr. and Mrs. Viergie Proctor
 Ms. Ruth Reed
 Ms. Cynthia Rentschler
 Mr. and Mrs. Chris Smith
 Mr. and Mrs. John Stingely
 Ms. Mary Thorsen
 Mr. and Mrs. Donald Williams
 Ms. Darla Williams
 Mr. and Mrs. Jack Zimpleman

RUTH URBIN

Dr. and Mrs. Tom Troutman

AL AND NANCY WILLIQUETTE

Ms. Judy Clime

DONORS

Mr. and Mrs. Rick A. Abbott
 Mr. and Mrs. Pierre W. Absi
 Akron Concrete Products
 Akron Dental Care
 Akron Elementary School
 Akron Emergency Medical Services
 Akron Las Donas Club
 Akron Lions Club
 Mr. and Mrs. Elliott Allen
 Alliance Bank
 Arnold's Jewelry and Gifts
 Mr. and Mrs. Mike Arnold
 B & B Store
 Mr. and Mrs. Steven S. Backus
 Dr. and Mrs. Ralph E. Bailey
 Mr. and Mrs. Christopher Baker
 Mr. and Mrs. Dean Baker
 Ms. Lois M. Baker
 Mrs. Suzanne T. Baker

Mr. Earl W. Bangel
 Mr. and Mrs. Scott Barkman
 Mr. and Mrs. Stacy Barkman
 Mrs. Margaret Barrett
 Mr. and Mrs. Bruce Baumbaugh
 Ms. Jennifer Lukens Baxter
 Beacon Credit Union
 Mrs. Maxine Bearss
 Mr. and Mrs. Wendell Bearss
 Mrs. Lisa Becker
 Mrs. Corinne Becknell-Lucas
 Mrs. Shoda Beehler
 Mrs. Suzanne Belcher
 Ms. Lisa Bemish
 Berry Farms
 Ms. Angela Berry
 Jim Berry and Sons
 Mr. and Mrs. Steven E. Berry
 Mr. and Mrs. Scott Bibler
 Mr. and Mrs. Jon Bjornstad
 Mabel Blacketor Estate
 Ms. Susan Blatt
 Mrs. Amy Bode
 Mr. and Mrs. Brett Boggs
 Mrs. Sarah Boggs
 Bowman Construction Co
 Mrs. Jan Brash
 Mr. and Mrs. Tim Brash
 Brenda's K-9 Designs
 Brown Equipment
 Mrs. Eloise Brown
 Mr. Greg G. Brown
 Mr. and Mrs. John Brown
 Mr. Nick Brown
 Mr. and Mrs. Douglas Brucker
 Ms. Mercedes Brugh
 Brush Tracks Studio
 Mr. and Mrs. Jack Bryant
 Mrs. Karen Bryant
 Mrs. Priscilla Burdge
 Mr. and Mrs. Ross Burdge
 Ms. Linda Burkett
 Mrs. Alyssa Campbell
 Mr. and Mrs. Robert Cannedy Jr.
 Ms. Angie Capper
 Cargill Incorporated
 Mr. and Mrs. Philip Carr
 Mrs. Teri L. Carr
 Central Indiana Ethanol, LLC
 Rochester Chamber of Commerce
 Mr. and Mrs. Braden G. Chandler
 Mrs. Mary Chesser
 Christianson and Associates PLLP
 Mr. and Mrs. John Cleland
 Ms. Imogene Clifton
 Cole Hardwood
 Mrs. Kathy Cole
 Community State Bank
 Mr. and Mrs. Blaine Conley
 Mr. and Mrs. Walker Conley

Mr. Jim Conrad
 Mr. L.D. Conrad
 Mr. Archie D. Cook Sr.
 Ms. Gretchen Coplen
 Mr. William Coplen
 Mr. and Mrs. Jeffery D. Corey
 Country Candies and Confections
 Countryside Supply
 Ms. Beverly Cowell
 Ms. Janet Perkins Cowell
 Mr. John P. Craig
 Mr. and Mrs. Lonnie Cripe
 Crop Production Services
 Mr. and Mrs. Randy Cumberland
 Mrs. Sondra Cumberland
 Mr. Walter Scott Cumberland
 Mr. and Mrs. Robert Daugherty II
 Mr. and Mrs. Fred Day
 Mr. and Mrs. Joe Day
 Mrs. Nancy Day
 Dean Foods
 Decisions Counseling Center PC
 DEFCO
 Delta Tool Manufacturing
 Ms. Sandy Denton
 Mr. and Mrs. Roger Drayer
 Mrs. Darlene Drudge
 Dulin, Ward and Dewald
 Ms. Bonnie Dunbar
 Ms. Sandy Dunfee
 Eikenberry Stained Glass
 Elaine's Pack and Ship
 Mr. and Mrs. David Emery
 Faith Outreach Center
 Mr. and Mrs. Tony L. Fansler
 Ferm Solutions
 Fernbaughs Diamonds and Fine Jewelry
 Mr. and Mrs. Richard Figlio
 First Farmers Bank and Trust
 First Federal Savings Bank
 Ms. Beverly J. Fish
 Flora Christian Church C.W.F.
 Mr. and Mrs. Irvin D. Florian
 Mr. and Mrs. Nathan Fosmore
 Fretz Abstract Company
 Ms. Debbie K. Frey
 Ms. Roberta Eileen Frey
 Dr. James Fritts Family Dentistry
 Frounfelter Family Dentistry
 Fulton County 4-H Fair Association
 Fulton County Animal Adoption and Education Center
 Fulton County Cancer Fund
 Fulton County Choral Club
 Fulton County Master Gardeners
 Fulton County REMC
 Fulton County Solid Waste
 Fulton County Tourism Board

Fulton Economic Development Corp.
 Fulton United Methodist Church
 Mrs. Teri Furnivall
 Mr. and Mrs. Victor Gamble
 Gast Heating and Cooling
 Mr. and Mrs. Mike Gearhart
 Ms. Phyllis Gearhart
 Mrs. Jan L. Ginther
 Goble Heal Chiropractic
 Mrs. Nancy Gohn
 Good Family Funeral Home
 Good Oil Company
 Ms. Jeri Good
 Mrs. Kathy Good
 Gottschalk Realty
 Mr. and Mrs. Evan Gottschalk
 Grace United Methodist Church
 Ms. Diane Graham
 Mrs. Lynn Groenleer
 Habitat for Humanity of Fulton County
 Mr. and Mrs. Duane Hackworth
 Mrs. Janet Hackworth
 Mr. and Mrs. Randall Hardesty
 Harper Implement Co.
 Dr. and Mrs. Mark S. Harris
 Mrs. Vicki Harrold
 Hartzler Funeral Home
 Mrs. Beverly Hartzler
 Ms. Olive Jane Hathaway
 Mr. and Mrs. Jesse D. Hattabaugh
 Mr. and Mrs. John W. Haworth
 Mr. and Mrs. Barry Hazel
 Mr. and Mrs. Ivan Henderson
 Henry Township Volunteer Fire Department
 Mr. Sam Hensley
 Mrs. Alison Heyde
 Mr. and Mrs. Howard E. Hickle
 Mr. and Mrs. Bob A. Hoffman
 Mr. and Mrs. Douglas Holcomb
 Hope Hospice of Fulton County
 Mrs. Kay Horn
 Mr. and Mrs. Lawrence Houchin
 Mrs. Debra A. Howe
 Mrs. Barbara Howkinson
 Mr. and Mrs. John W. Howkinson
 Mr. and Mrs. Gene Huber, Sr.
 Mrs. Chris Hunting
 Indiana Farm Bureau Insurance
 Insurance Management Group
 J.E.M. Farm Services
 Jarrety's Place
 JKL Electric
 Ms. Charlotte J. Johnson
 Mrs. Rhonda Johnson
 Mrs. Terri Johnson
 Mr. and Mrs. Fred A. Jones
 Kappa Kappa Kappa



OUR DONORS

Mr. and Mrs. Pete Karas
Mr. and Mrs. James Kelly
Kewanna H.E.A.R.T.
Kewanna Metal Specialties
Rochester Kiwanis Club
Mr. and Mrs. Gary Kline
Kosciusko 21st Century
Foundation
Ms. Sarah Koten
Ms. Lindsey Kozubik
Mrs. Marilyn Kruger
Lake City Bank of Rochester
Lakeshore Realtors
Ms. Reva Lane
Mr. and Mrs. John Lash
Mr. and Mrs. Harry H. Lease
Mrs. Andi Lee
Lewis Salvage Corp
Liberty Signs
Mrs. Suzanne Light
Louisville Ironman
Ms. Barbara Lutterbein, CPA, PC
Mr. and Mrs. Jeff Maggart
Marshall Electric
Mrs. Mindy Martynowicz
Mr. and Mrs. Bruce E. Mattice
Mr. and Mrs. D. Alec Mc Pherson
Mrs. Mary Catherine McCarter
Mr. and Mrs. Phil McCarter
Ms. Miriel Speicher McFarland
Ms. Grace McGaughey
Ken McGrew Pool and Spa
Dr. and Mrs. John McKee
Mrs. Letty McKee
Mentone Elementary School
E. F. Meredith
Mr. and Mrs. Bob Metzger
Midwest Poultry Services LP
Mr. and Mrs. Andy Mikesell
Mrs. Beth Miller
Dr. and Mrs. Charles Miller
Mr. and Mrs. Doug Miller
Mrs. Grace Miller
Ms. Patricia Miller
Dr. and Mrs. Scott R. Miller
Mr. and Mrs. Kent Mills
Ms. Debra Moore
Ms. Julia Moore
Mrs. Nancy Moore
Loyal Order of Moose Manitou
Lodge
Bill Morris Excavating
Judge and Mrs. Douglas Morton
Moss Fertilizer Service
Mrs. Beverly Murphy
Ms. Nancy Murphy
Mrs. Tamara S. Murphy
Mrs. Sharon Mutchler
Mrs. Janice Nelson
Embroidered Strings of Art

Mr. and Mrs. Lance Nelson
Mrs. Michele Nelson
New Holland Rochester
Mrs. Claudia Newcomer
Mr. and Mrs. Rick Newell
Mrs. Jody Newton
Mr. and Mrs. Merlin Nice
Mr. and Mrs. Joseph S. Northrop
Mr. and Mrs. Joe Notz
Nubiano's Pizza
Mr. and Mrs. Gary Odle
Olive Branch Church of God
Mr. Perry Olshein
Optimist Club of Rochester
Mr. and Mrs. Gary Ott
Palestine Bible Church
Mrs. Laurie Paulik
Ms. Martha Jane Pautsch
Mrs. Judy Peterson
Mr. and Mrs. Tony Phillips
Pike Lumber Company
Mr. and Mrs. Brian Potter
Psi Iota Xi - Theta Iota
Putman Group and Associates
LTD
Dr. Dan Quinlan
R & R Visual
Mrs. Beth Ramsey
Mr. and Mrs. Stephen J. Rans
RapidView LLC
Mrs. Janet Ravencroft
Red Hatters
Mrs. Judy Reed
Ms. Ruth Reese
Ms. Karmin Reeves
Ms. Shirley Reid
Fulton County REMC
Mr. and Mrs. Kevin Renie
Ms. Cynthia Rentschler
Dr. and Mrs. Christopher Ricketts
Mrs. Laura Ricketts
Ms. Marsha Robison
Rochester Bagel and Deli Co.
Rochester Cement Products
Rochester Glass Co.
Rochester Homes
Rochester High School
Rochester Iron and Metal
Rochester Lions Club
Rochester Meats and Deli
Rochester Metal Products
Rochester Middle School
Rochester Rotary Club
Rochester Sale Barn
The Rochester Sentinel
Rochester Sentinel Family
Ruskin Company UAW #947
Mrs. Sandy Sawyer
Ms. Emily Schnell
Mr. and Mrs. Douglas Schultz

Mr. and Mrs. Tom L. Schwenk
Mr. and Mrs. Jim Scott
Mrs. Violet Seiwert
Servpro of South Elkhart County
Mr. Raymond Setlak
Shambaugh and Son L.P.
Ms. Barbara Shaw
Shepherd's Chevrolet Olds
Pontiac
Mr. and Mrs. Frederick Shively
Mr. and Mrs. Ron Shrader
Mr. and Mrs. Jack Shriver
Mr. Milo Shriver
Mr. Scott Sieboldt
LSTS Port a Pots
Mr. and Mrs. Marc Sirken
Mrs. Jennifer Smith
Mrs. Melana Smith
Mr. and Mrs. Ned Smith
Mr. and Mrs. Arnold Snipes
Mrs. Laura Snipes
Ms. Eileen Sommers
Spider Beware LLC
Mrs. Joyce Sroufe
St. Joseph Catholic Church
Ms. Sharon Stafford
Ms. Emma Lee Staller
Stanley Works
State Farm Insurance
Mr. and Mrs. Guy E. Stayton
Mrs. Linda Stayton
Mr. and Mrs. Corey A. Stevens, Sr.
Mr. and Mrs. Robert Stine
Mrs. Lindsay Straeter
Mrs. Melinda R. Straeter
Mr. and Mrs. Tim Strasser
Superior Van and Mobility LLC
Taft Stettinius and Hollister LLP
Talma-Newcastle Twp. Lions Club
Telamon Corporation
Mr. and Mrs. Brent Thompson
Mr. and Mrs. Merl Tinkey
Tomkins Corporation Foundation
Mr. and Mrs. Tom Tucker
Twelve Mile Lions Club
U.S. Energy Services
United Way of Fulton County
Mr. and Mrs. Channing Utter
Mr. and Mrs. Douglas E. Vance
Mr. and Mrs. Mike Vanden
Bossche
Vectren Foundation
VFW Ladies Auxiliary
Victim Advocacy Domestic
Violence Task Force of Fulton
County
Viking Foods
Mr. and Mrs. Roger Vogel
Mr. and Mrs. Ted Waggoner
Mr. and Mrs. Richard Wagoner

Mr. and Mrs. Robert J. Wagoner
Mr. and Mrs. Thomas A. Waite
Mr. and Mrs. Pat Walgamuth
Mrs. Margaret Walters
Warsaw Engineering and
Fabricating
Mrs. Beth Washburn
Mr. and Mrs. Kurt Waymire
WB Services LLC
Mr. and Mrs. W.A. Weas, Jr
Mr. and Mrs. Robert Weaver
Mr. and Mrs. Tom Weaver
Mr. and Mrs. Walter Weber
Ms. Marty Esther Welcher
(Vawter)
Wells Fargo
Mr. and Mrs. James Whitaker
Mr. and Mrs. Rick Whitaker
Mr. and Mrs. Joe R. Williams
Mr. Matthew Williams
Mr. and Mrs. W. S. Wilson
Winamac Coil Spring
The Winning Edge
Mrs. Phyllis Wisely
Mr. and Mrs. Raymond A. Wood
Woodlawn Hospital
Mr. Gary Wyatt
Mr. Mike Yazel
Mr. and Mrs. Clifford Zehr, Jr.
Ms. Lisa Zeyen
Zimmerman Brothers Funeral
Home



FULTON COUNTY FUNDS

Lauren Abbott Memorial Fund
Akron Area Arts League Ltd. Fund
Richard Cassidy Community Philanthropic Fund
Akron Community Center Operating and Maintenance Fund
Akron Community Relations Task Force Fund
Akron Las Donas Marcus Hackworth and Scott Sechrist Memorial Scholarship
Akron Lion's - Kenny Bright Scholarship Fund
Akron Revitalization Committee Fund
Akron United Methodist Church Fund
Antioch Baptist Church Fund*
Paul and Dorothy Arven Memorial Scholarship Fund*
Elizabeth V. Babcock Scholarship Fund
E. Paul & Annabelle Baker and Harold & Mildred Turk Unrestricted Fund
Jim Barkman Memorial Scholarship Fund
Baxter Fund
Ernest O. Baxter Fund
Beach At Lake Manitou Construction and Improvement Fund
Beaver Dam Preschool Endowment Fund
The Katherine J. Belcher Fund
Katherine J. Belcher Fund for the Benefit of the Fulton County Public Library
Suzanne and Richard Belcher Fund*
Joanne and JoEllen Bendall Fund
Cedric L. Berdine Memorial Teaching Scholarship*
Beyond the Boundaries Fund
Brent L. Blacketor Memorial Fund
Brent L. Blacketor Memorial Fund for the Benefit of the First Baptist Church
Brent L. Blacketor Memorial Fund for the benefit of the Woodlawn Hospital
Brent L. Blacketor Memorial Scholarship
Brent Blacketor Memorial Sports Complex Fund

Mabel Blacketor Memorial Operating Endowment
Bridge Family Operating Endowment Fund
CAMP-WE-CAN
Caston High School Scholarship Fund
CharacterWorks Fund
Compassionate Health Center Fund
Court Appointed Special Advocates (CASA) of Fulton County Fund
Zelma Crabill-Helen Barkman Wilson and Carl Wilson Memorial Scholarship Fund
The W.D. Cumberland 4-H Scholarship Fund
Garry Daniels-Lake Manitou Association Fund
Phil Daulton Memorial Youth Fund
Simon Deeb Scholarship Fund
Amanda Drudge Scholarship and Missions Fund
The Marian Dyer Literacy Fund
Dale Eizinger Memorial Scholarship Fund*
Stephen Fellers Memorial Scholarship Fund
First Christian Church of Rochester, Local Missions Fund
The First Federal Savings Bank Fund
First Federal Savings Bank Unrestricted Fund
First Presbyterian Memorial Scholarship Trust Fund
Mary and Fred Fraser Fund
Friends of the Fulton County Public Library Fund
Friends of the Liberty Township Park Fund
Friends of the Union Township Park Fund
Fritts Family Good Cheer Fund
Frounfelter Scholarship Fund
Fulton / Back Home Again in Indiana Scholarship
Fulton Community Center Fund
Fulton County 4 Community Higher Education Scholarship
Fulton County 4-H Fund
Fulton County 4-H Dog Club Fund
Fulton County 4 Community Fund
Fulton County Cancer Fund*
Fulton County Community Host Fee Fund
Fulton County Fund for the Arts

Fulton County General Unrestricted Endowment Fund
Fulton County Habitat for Humanity Fund
Fulton County Heritage Endowment Fund
Fulton County Historical Society Fund
Fulton County Leadership Academy Fund
The Fulton County Lilly Endowment Scholars Fund
Fulton County Master Gardeners Fund
Fulton County Community Foundation Operating Endowment
Fulton County Park and Recreation Dept. Fund
Fulton County Partners in Education Fund
Fulton County Public Library Fund
"Fulton County Reads" Literacy Project
Fulton County REMC Operation Roundup Trust Fund
Fulton County Solid Waste Management District Fund
Fulton County Women's Giving Circle Fund*
Fulton County Youth Endowment Fund
Fulton Operating Endowment
Fulton United Methodist Church Fund
Melissa Hoffman Gamel Scholarship Fund
GEFR Scholarship Fund
The Eugene and Marilyn Glick Fund in Honor of Faye Biccard Glick
Jayne Ann Good Memorial Scholarship Fund
Good Samaritan Endowment Fund
Grace United Methodist Church Fund
Grass Creek Memorial Fund
George & Dorothy Groenleer and Lyle & Doris Hillman Unrestricted Fund
Roy Haggerty Memorial Scholarship Fund
Elmer Harris and Beulah P. Harris Scholarship Fund
Franklin & Jane Heisler and David Heisler Memorial Scholarship Fund

Henry Township Volunteer Fire Department Endowment
The Jim and Lalla Heyde Family Fund
The Hoffman Fund
Patricia Kumler Hoover Nursing Scholarship Fund
Hope Hospice of Fulton County
Mark Howdeshell Memorial Scholarship Fund
IMPACT! Fund*
Johnson Family Fund
Kewanna - Union Township Community Endowment Fund
Angele J. Kochenderfer Memorial Scholarship Fund*
Steven Bruce Mattice Memorial Scholarship Fund
Jayson McCalla Memorial Fund
Coach John Robert McKee Memorial Scholarship Fund
Sgt. Major Jeffrey A. McLochlin Memorial Fund
Harold E. and Neva Funk Mikesell Scholarship Fund
Ginger Miller Higher Education Scholarship Fund
M.M. Fund
MMG Scholarship Fund
Mt. Zion Cemetery Assn. of Fulton County Fund
Mud Creek Chapel Cemetery Fund
John Nelson Memorial Scholarship Fund
Nickel Plate Trail Fund*
Jennifer Kingery Overmyer Memorial Fund to Benefit the Libraries of Rochester Community School Corporation
Nick Patterson Memorial Fund
Nick Patterson Memorial Scholarship Fund
Greg Peter Memorial Fund
Pike Lumber Co. Fund
Psi Iota Xi, Eta Mu Chapter Fund
Frederick Rakestraw Law Scholarship Fund
Amanda Kay Ramsey Memorial Scholarship Fund
Rochester Community Schools Academic Fund
Rochester Downtown Project Fund
Rochester Firefighters' Memorial Scholarship Fund
Rochester High School Scholarship Endowment



FUNDS

- Rochester Kiwanis Club Agency Fund
- Rochester Parkside Skate Park Fund
- Rochester Telephone Company Fund
- Nelson W. Sadler Memorial Ag Scholarship Fund
- Bill Schroer Memorial Fund
- George M. Schwenk Memorial Scholarship Fund
- Lawrence J. and Violet M. Seiwert Scholarship Fund
- John Michael Shirley Memorial Fund
- The R. Wayne Smith and Virginia Bryant Smith Scholarship Fund
- Eric E. Smoker Memorial Fund
- Dr. Russell L. and Pauline Whittenberger Sparks Memorial Scholarship Fund
- Tippecanoe Valley Boomerang Backpack Fund
- Union Township Scholarship Fund
- United Ministries of Fulton County Fund
- United Way of Fulton County Fund
- Helen Pike Utter Endowment for Pike Memorial Park
- Howard M. Utter and Helen Pike Utter Scholarship
- Valley Alumni Fund
- Victim's Advocacy/Domestic Violence Taskforce Fund*
- Walter D. Waechter and Grace C. Fites Waechter Family Fund
- Waggoner Fund
- Barb Wilson Scholarship Fund
- The Tom Wilson Memorial Fund
- Woodlawn Hospital Fund
- Samantha Yates Humane Shelter Memorial Fund

** Denotes a new fund in 2010.*

To find out more information on any funds listed, go to the Northern Indiana Community Foundation's web page at www.nicf.org



Intern Jennifer Musisi interviews key volunteer Letty McKee on the day of the Manitou Beach opening.



Many enjoyed the entertainment of the circus at Kewanna Fall Festival.



At a Fulton County Women's Giving Circle Kick-Off are Janet Ravencroft, Donna McCalla, Karen Bryant, and Laura Snipes.



**ELIZABETH V. BABCOCK
SCHOLARSHIP**

Ms. Brittany Binion
Ms. Robin Boyd
Ms. Abigail A. Burton
Mr. James Clark
Ms. Kayla Clark
Ms. Stacia Conrad
Ms. Lori DeWitt
Mr. Andrew Dodge
Ms. Chelsea Fox
Ms. Krista Fry
Mr. Cameron Lowe
Ms. Bethany Meyer
Ms. Samantha Minix
Mr. Brentley L. Mow
Ms. Karena Newman
Ms. Laynie Rouch
Ms. Emily Skidmore
Mr. Jaron C. Strem
Mr. Logan Strem
Ms. Jayne Tyler
Mr. Mitchell Ulerick
Mr. Carter Walley
Ms. Elizabeth Williams
Ms. Jennivine Yu

**FULTON COUNTY 4-H
FAIR QUEENS**

Ms. Skylar Powlen
Ms. Molly Wright
Ms. Makayla Stockberger

**AMANDA KAY RAMSEY
MEMORIAL SCHOLARSHIP**

Ms. Tabatha Ramsey
Ms. Erica Zartman

**ANGELE J.
KOCHENDERFER
MEMORIAL SCHOLARSHIP**

Ms. Chaneigh Carr

**ELMER HARRIS AND
BEULAH P. HARRIS
SCHOLARSHIP**

Ms. Margaret Gudas
Ms. Megan Powell

**FULTON / BACK HOME
AGAIN IN INDIANA
SCHOLARSHIP**

Ms. Brooke Rentschler

**BARB WILSON
SCHOLARSHIP**

Ms. Kristal L. Gearhart

**CASTON HIGH SCHOOL
SCHOLARSHIP**

Ms. Megan Powell
Ms. Lauren Tam

**COACH JOHN ROBERT
MCKEE MEMORIAL
SCHOLARSHIP**

Mr. Austin Foust
Mr. Nathan Pyeatt
Mr. Arthur Shidler
Mr. Jacob Wyatt

**ZELMA CRABILL-HELEN
BARKMAN WILSON AND
CARL WILSON MEMORIAL
SCHOLARSHIP**

Ms. Amanda M. Lease

**FULTON COUNTY YOUTH
SCHOLARSHIP**

Ms. Abigail Schwenk

**FROUNFELTER
SCHOLARSHIP**

Ms. Taylor Daugherty
Mr. Travis Rom
Mr. Logan Strem

**FRANKLIN AND JANE
HEISLER AND DAVID
HEISLER MEMORIAL
SCHOLARSHIP**

Mr. Logan Strem

**FREDERICK RAKESTRAW
LAW SCHOLARSHIP**

Ms. Whitney Brockus

**GINGER MILLER
HIGHER EDUCATION
SCHOLARSHIP**

Ms. Alicia Tam
Ms. Brenda Yocum

**MELISSA HOFFMAN
GAMEL SCHOLARSHIP**

Mr. Travis Rom

**AKRON LAS DONAS
MARCUS HACKWORTH
AND SCOTT SECHRIST
MEMORIAL SCHOLARSHIP**

Ms. RaeAnn Dunnuck
Ms. Shelby Kitch

**JAYSON MCCALLA
MEMORIAL SCHOLARSHIP**

Mr. Jacob Wyatt

**JIM BARKMAN
MEMORIAL SCHOLARSHIP**

Mr. Nathan Pyeatt

**JOHN NELSON
MEMORIAL SCHOLARSHIP**

Ms. Shannon L. Dunfee

**LAWRENCE J. & VIOLET M.
SEIWERT SCHOLARSHIP**

Mr. Garrett Winegar

**MARK HOWDESHELL
MEMORIAL SCHOLARSHIP**

Ms. Danielle Field

**NICK PATTERSON
MEMORIAL SCHOLARSHIP**

Mr. Marcus Bowers
Mr. Cody Garrison
Mr. Arthur Shidler
Mr. Logan Strem
Mr. Garrett Winegar

**NICK PATTERSON
MEMORIAL SPORTS CAMP
SCHOLARSHIP**

Mr. Devin Bandow
Mr. Jace Bixler
Mr. Patrick Kays
Mr. Michael Kistler
Mr. Jonah Mikel
Mr. Ean Pugh
Mr. Eli Pugh

**NELSON W. SADLER
MEMORIAL AG
SCHOLARSHIP**

Mr. Ethan Sell

**AMANDA DRUDGE
MEMORIAL SCHOLARSHIP**

Ms. Emily Gearhart
Ms. Tina Huffman
Mr. Joseph Murphy
Mr. Tyler Murphy
Mr. Nathan Pyeatt
Ms. Tabatha Ramsey
Ms. Marlayna Strong
Ms. Jennivine Yu

**ROCHESTER
FIREFIGHTERS' MEMORIAL
SCHOLARSHIP**

Ms. Taylor Daugherty

**ROY HAGGERTY
MEMORIAL SCHOLARSHIP**

Mr. Jacob Fry
Mr. Derek Johnson
Ms. Hannah Lee
Ms. Rachael Looney
Ms. Ellexis Lindsay
Mr. Aaron Lynch
Ms. Elizabeth Smith
Mr. Garrett Winegar

**DR. RUSSELL L. & PAULINE
WHITTENBERGER SPARKS
MEMORIAL SCHOLARSHIP**

Ms. Jennivine Yu

**STEPHEN FELLERS
MEMORIAL SCHOLARSHIP**

Ms. Molly Lehman

**STEVEN BRUCE MATTICE
MEMORIAL SCHOLARSHIP**

Ms. Megan Powell
Ms. Lauren Tam

**HOWARD M. UTTER
AND HELEN PIKE UTTER
SCHOLARSHIP**

Mr. Jacob Wright

**THE W.D. CUMBERLAND
4-H SCHOLARSHIP**

Ms. Kate Myers

**JAYNE ANN GOOD
MEMORIAL SCHOLARSHIP**

Ms. Hannah Starkey

**HAROLD E. AND
NEVA FUNK MIKESSELL
SCHOLARSHIP**

Ms. Taylor Daugherty
Ms. Karena Newman
Ms. Megan Powell
Ms. Lauren Tam

**SIMON DEEB
SCHOLARSHIP**

Ms. Elizabeth Williams

**ROCHESTER HIGH
SCHOOL SCHOLARSHIP**

Mr. Lucas Ewing
Ms. Adrienne Johnson
Ms. Bethany Meyer

**BILL SCHROER MEMORIAL
SCHOLARSHIP**

Mr. Tanner Lee

**GEORGE M. SCHWENK
MEMORIAL SCHOLARSHIP**

Ms. Elizabeth Williams

UNION TOWNSHIP

Mr. Chanse Baldwin

**FULTON COUNTY
COMMUNITY
FOUNDATION
SCHOLARSHIP**

Ms. Taylor Daugherty
Ms. Shelby Kitch
Ms. Kirsten Paff
Ms. Jennivine Yu

**FULTON COUNTY
LILLY ENDOWMENT
COMMUNITY
SCHOLARSHIP**

Ms. Megan Hsu
Mr. Jordan Thomas



GRANTS

GRANTS

\$777,993

ARTS AND CULTURE

Akron Area Fine Arts League	1,800
Band ML	200
Fort Wayne Philharmonic Orchestra	1,000
Fulton County Historical Society	9,615
Psi Iota Xi, Eta Mu Chapter	409
Rochester/Lake Manitou Chamber of Commerce	200
Rockfest Ministries/Trinity United Methodist Church	500

COMMUNITY DEVELOPMENT

Akron Community Center	190,405
Clay Community Park Assn	500
Fulton Community Center	9,100
Fulton County Tourism Board	500
Fulton Economic Development Corp.	500
Grass Creek Cemetery	2,500
Hardwood Forest Foundation	100
Henry Township Volunteer Fire Department	100
Kewanna H.E.A.R.T.	500
Akron/Mentone Kiwanis	30
NICF FC Operations	1,818
Rochester/Lake Manitou Chamber of Commerce	500
United Way of Fulton County	7,944
WAVE	10,500
WBCL Radio Network	1,200

EDUCATION

AACC	785
Akron Carnegie Library	230
Akron Lion's Club - Scholarships	330
Akron Parent Support Group	50
Alpha Gamma Rho	5,000
Ancilla College	5,000
Beaver Dam Preschool	400
Carmelite Sisters of St. Therese of the Infant Jesus	1,500
Columbia GIVE Program	100
Community Presbyterian Church - Scholarships	360
Friends of the Akron Library	250
Friends of the Fulton County Public Library	15
Fulton County Public Library	9,109
Kewanna-Union Twp Public Library	5,000
Manchester College	3,154
Peers Educating Peers	100

People To People Ambassador Programs	200
Purdue Alumni Association	1,000
Purdue Foundation	9,334
Riddle Elementary School	380
Rochester Community School Corporation	530
Tippecanoe Valley Agriscience and Bus. Dept.	30
Tippecanoe Valley High School	50
Viking Booster Club	100
White County Community Foundation	1,000
Tri-Co Education Foundation	

ENVIRONMENT

Fulton County Council	3,604
Fulton County Solid Waste	5,237
Lake Manitou Association	276

HEALTH, GENERAL

American Cancer Society	350
Compassionate Health Center	1,000
Mental Health America in Fulton County	2,100
Woodlawn Foundation	28,500
Woodlawn Hospital	1,211

HUMAN SERVICES

Akron Cemetery Association	180
Akron Church of God	5,000
Akron United Methodist Church	3,215
Akron United Methodist Church	306,717
Antioch Baptist Church	13,699
Burton Church	1,500
Campus Crusade for Christ	6,200
CASA of Fulton County	2,520
Church of God General Conference	5,500
Compassionate Health Center	8,170
Faith Outreach Center - Kid's Bridge Program	1,750
Finding Focus Ministries	1,200
First Christian Church of Rochester	1,426
Fulton County Animal Center	100
Fulton County Council on Aging	160
Fulton County Retired Senior Volunteer Program	15
Good Samaritan Fund	3,800
Grace United Methodist Church	30,000
Habitat for Humanity of Fulton County	6,663



Henry Township Volunteer Fire Department	399
Hickory Creek Healthcare Foundation	1,000
Hope Hospice of Fulton County	3,243
Hope Hospice of Fulton County, Good Samaritan	3,339
St. Joseph Catholic Church	1,000
Tippecanoe Valley Boomerang Backpack Committee	50
United Ministries of Fulton County Food Pantry	100
United Ministries of Fulton County Outreach Program	1,309
United We Stand Ministries of Akron	100
Victim Advocacy Domestic Violence Task Force	4,000

RECREATION

Akron Youth League	300
Beach at Lake Manitou	15,950
Country Lanes Bowling Alley	222
Manitou Mountain	139
Nickel Plate Trail	5,777
Pike Memorial Park Trustees	3,265
Pike Memorial Park Trustees	7,000
Rochester Girl's Youth Softball	250
Rochester Youth League Baseball	150
Rochester Youth Football League	250
TRC Express Baseball	50

YOUTH DEVELOPMENT

2010 Student Leadership Camp	250
Steve Alford Basketball Camp	735
Ball State Swim Camp	500
Bishop Dullaghan Football Camps	300
CAMP-WE-CAN	372
Caston Baseball	70
Fellowship of Christian Athletes-RHS	250
Fulton County 4-H Board	500
Fulton County 4-H Council	12
Girl Scouts of Northern Indiana-Michiana	1,000
Junior Achievement Serving Fulton County	1,500
Manchester College Baseball Camp	90
Northern Indiana Community Foundation	500

FULTON COUNTY REMC OPERATION ROUNDUP GRANTS

\$ 24,453

ARTS, CULTURE

Psi Iota Xi, Eta Mu Chapter	2,000
Rockfest Ministries	1,000

COMMUNITY DEVELOPMENT

Grass Creek Lions Club	1,300
Fulton County Gideon Camp	1,000
Fulton Lions Club	1,000
Kewanna H.E.A.R.T.	1,500

EDUCATION

Akron Elementary School	600
-------------------------	-----

HEALTH, GENERAL

Mental Health Americal in Fulton County	500
---	-----

HUMAN SERVICES

Douglas Construction	2,600
Faith Outreach Center	500
Fulton County Council on Aging	1,500
Fulton County Pack A Back Pack	1,000
Kewanna Police Department	763
Layers of Hope	300
Pulaski County ABATE	750
Pulaski County REACT Team	750
Pulaski County Sheriff's Office	1,640

YOUTH DEVELOPMENT

Fulton County Special Olympics	750
Fulton County Youth Leadership Academy	1,000
Junior Achievement of Pulaski County	1,000
Junior Achievement Serving Fulton County	1,000
Pulaski County 4-H Goat Committee	1,500
Winamac HS Class After Prom	500



KEADY SCHOLARSHIP

Keady Scholarship aims to aid Maconaquah students.

Thanks to a longstanding friendship between a legendary basketball coach and local community activists, a Community Foundation scholarship will help reduce college costs for a deserving male and female Maconaquah High School senior who plan to attend Purdue University.

In early August, fundraisers, donations, and a \$2,500 match from the Miami County Community Foundation placed a total of \$14,500 dollars in the Pat Keady Memorial Scholarship Fund, established by renowned Purdue basketball coach Gene Keady. The fund was proposed by South Miami County Kiwanian Herschel Gulley, whose youngest son, Robert, nearly played for Keady in 1989. Since then, the friendship between the Keadys and the Gulleys grew into an inspiring effort to help Maconaquah Schools.

The idea for the fund took root when Keady and his wife Pat considered establishing a scholarship; but, early in April 2009, before their plans for the fund were complete, Pat died. Gene established the scholarship fund with the South Miami Kiwanis Club in her memory.

After months of planning, the date of the scholarship fund's first major fundraiser was determined. More than 100 supporters teed off at Rock Hollow Golf Course August 6, 2010, marking the flagship event as the fund's most successful thus far. Gene and several of his players participated. Afterward, he said that he has a few more fundraising ideas: when the scholarship fund reaches the \$1 million mark, the top donor will have the opportunity to shave his head! Even loyal Indiana University fans will have the chance to become the coach's personal barber.

"... WHEN THE SCHOLARSHIP FUND REACHES THE \$1 MILLION MARK, THE TOP DONOR WILL HAVE THE OPPORTUNITY TO SHAVE [THE COACH'S] HEAD!"



Coach Gene Keady at the 2010 golf tournament fundraiser.

The golf outing will be held again this summer with a few more surprises in store, and Gene plans to participate again to raise money for the fund, which presently provides two scholarships of \$1,000 each. Preference in awarding the scholarships is given to members of the Maconaquah High School Kiwanis Key Club.

"Since the alumni association has no money in the bank for scholarships, I think this is huge," Herschel says. "When the fund reaches a certain amount, the majority of the interest could go to scholarships that could be opened up to many colleges or universities in the state of Indiana."

"The Community Foundation is a great vehicle to use to help Maconaquah Schools, especially for this scholarship," Herschel says. "It feels great to help Gene do something like this for our community."



Pictured are the Maconaquah administrators and Herschel and Susan Gulley presenting the check to Miami County's Mary Alexander.

2010 MIAMI COUNTY COMMUNITY FOUNDATION SERVICES COMMITTEE

Jim Yates
President, NICF Representative

LaVonne Eddy
Vice President

Mimi Berkshire
Secretary

Ron Douglas
NICF Treasurer

Max Hattery
NICF Representative

Leon Huskey
NICF Representative

Susie Perkins
NICF Representative

Rev. J. Robert Clark

Connie Cutler

Larry Jordan

Dr. Tom McKaig

Gene Miles

Rosemary Rice

Claire Smith

Mary Alexander
Director of Development

Miami County Community Foundation
13 East Main Street
Peru, IN 46970
(765) 475-2859

BETH SMITH

In memory of a community hero

For some, actions speak louder than words. That was especially true for Beth Smith, a devoted mother of two and a charitably minded Miami County resident, whose actions spoke volumes for a community in need.

“She was always concerned with how she could help other people,” says Abigail, her daughter.

Abigail glances at her father, Chris, a professional golfer and Peru, Indiana, native.

“She did a lot for a lot of different organizations,” he says. “It was all important to her because she believed in helping her community.”

On June 21, 2009, Beth was involved in a fatal car accident. Beth’s generous spirit, a quality that’s remembered by the many people who knew her, made a home in the hearts of the many lives she touched in the community.

Abigail laughs as she recalls a favorite story her grandmother would tell about Beth’s giving nature. Abigail says her grandmother knitted a new pair of mittens that Beth wore to elementary school during the bitter winter months. When Beth returned home from school one day, her hands were bare because she had given her mittens to a classmate who had none.

“She was a very giving person at a young age,” Abigail says. “She was always concerned with how she could help other people.”

Providing money for much-needed field trips for the former St. Charles School, recataloging books in the school’s library, fundraising for school events, and even performing some accounting duties, Beth took joy in quietly helping her church and children’s school, never asking for recognition or anything in return.

“She was an amazing person,” says Marianne Savage, a family friend whose son attended the same school as Beth’s children. “She left a big hole here because there were a lot of things that she touched that people didn’t realize.”

Beth also volunteered frequently as a board member at the Miami County YMCA and helped raise money for new bikes and the swimming pool, among the other numerous volunteer projects.

“You could tell by the questions she asked in committee meetings that she was very interested in the kids and how the YMCA could best help them,” says Dick Fullmer, the YMCA’s executive director.

With the help of the Community Foundation, Beth also



Beth Smith volunteering as a model at the 2009 Boomerang Sisterhood event.

helped raise money to convert an outdated room at the YMCA into a safe place where children now exercise after school.

“It’s turned into a popular place for the kids of our community,” Fullmer says. “As it was publicized more, more kids in the community made the commitment and started exercising. It was very well received.”

Beth’s family has also followed in her philanthropic footsteps, taking time from their holiday schedules to help those in need. Last Thanksgiving, the Smiths woke up at 1:30 a.m. to help feed the homeless in Indianapolis and during Christmas 2009, the family took poinsettias to Miller’s Merry Manor.

“She taught me that giving never stops,” Abigail says. “She never took a break on giving. It was a constant state of mind she was in.”

Chris says that he and his family hope to carry on Beth’s legacy.

“We are all proud of what Beth did,” Chris says. “Our mission is to try to continue it.”

The Northern Indiana Community Foundation honors Beth Smith’s giving spirit and her many years of community service.

“ SHE WAS A VERY GIVING PERSON AT A YOUNG AGE.”



OUR DONORS

MEMORY OF CHRIS APPLETON

Mr. and Mrs. David Appleton

ANN BARR

Ms. Helen Brundage
Dr. and Mrs. James Guthrie
Ms. Kathleen Nelp
Ms. Betty Kay Richardson

MARYALICE BEALL

Ms. Ethel Andre
Mr. and Mrs. William Bird
Mr. and Mrs. Roy Clayborn
Mr. and Mrs. Allon Durkes
Facilities Solutions Group
Associates
Mr. and Mrs. Gerry Jackson
Mr. and Mrs. Conrad Maugans
Northern Indiana Community
Foundation
Mr. and Mrs. Michael Plumley
Mr. and Mrs. Harold Plumley
Mr. and Mrs. Jim Richardson
Ms. Dian Steffen
Mr. and Mrs. Dennis Tilden
Ms. Eldena Vanderzanden

ROBERT AND MARYALICE BEALL

Mr. and Mrs. Albert Lawson

ALICE BROWN

Mr. and Mrs. Mike Conley

ALICE COLE

Mr. and Mrs. Fred Ashe

CAROL CONRAD

Mr. and Mrs. Larry Ambs
CBWF Roann Church of the
Brethren
Circus City Sams Chapter 89
Mr. L.D. Conrad
Mrs. Rhoda Ellers
Ms. Pamela Eversole

HOWARD DEAN ELLERS

Mrs. Rhoda Ellers

CONNIE FOOSHEE

Mr. and Mrs. Timothy Bessignano
Ms. Natasha McKinley
Mr. and Mrs. Jerry Plothow
Mr. John Ramsey

MARY GEISELMAN

Ms. Dorothy Range

STEVE GRATE

Mr. and Mrs. Parkhurst Cutler
Northern Indiana Community
Foundation

LLOYD AND ELOISE (HAMILTON) HAINLEN

Mr. and Mrs. Larry Kirkman

TRACY HALL

Mr. and Mrs. Tom Keith

KENNETH HATTERY

Ms. Mary Alexander
Ms. Mary Ashbrook
Mr. and Mrs. Brad Brauneller
Mr. and Mrs. Barry Brauneller
Mr. and Mrs. Steve Hammer
Mr. and Mrs. George Hapner
Mrs. Delores Hattery
Mr. and Mrs. Max Hattery
Mr. and Mrs. William Jones
Mr. and Mrs. Richard Keller
Mr. and Mrs. Daniel Layman
Mr. and Mrs. Ron Lowe
Mrs. Corinne Becknell Lucas
Mr. and Mrs. Nathan Maudlin
Mr. and Mrs. J. Conrad Maugans
Mrs. Juanita Mays
Mr. and Mrs. Doug Mays
Mr. and Mrs. Greg Minard
Mr. and Mrs. Carl Moss
Mr. and Mrs. Tom Mulry
Northern Indiana Community
Foundation
Mr. and Mrs. Hugh Nixon
Mr. and Mrs. Jerry Sarver
Mr. and Mrs. John Schwartz
Mr. and Mrs. Dennis See
Mr. and Mrs. Jerome Short
Ms. Joan Snyder
Mr. and Mrs. Gaylord Toll
Mr. and Mrs. Kerry Walsh

RAY AND MARIE RUPP HOFFMAN

Mr. James C. Hoffman
Ms. Jane Hoffman Locke

RYAN MCCARTHY HOLMES

Mr. Jerry Bradley
Mr. and Mrs. Roger Burch
Ms. Shelley Edwards
Mr. John Hettwer
Mr. Tim Noble
Mr. and Mrs. Thomas Robbins

PAT KEADY

South Miami County Kiwanis Club

PAUL KNEBEL

Joseph Fox Jr and Family
David Lee Fox and Family
Ms. Cathy Knebel
Ms. Barbara McConnell and
Jennifer
Ms. Susan Misenheimer

Mr. and Mrs. Stan Sanders and
Family
Mr. and Mrs. Rick Smith

DONALD KOPIS

Mr. and Mrs. Terry Heavilon
Dr. and Mrs. Thomas McKaig

HARRIE AND MARTHA LANNING

Harrie and Martha Lanning Estate

ROBERT LARRISON

The Family of Robert Larrison

DR. THOMAS LESHER

Mrs. Mildred Leshner

CINDY MAXWELL

Capt. Lensgraf
Ms. Amy Hiers
Mr. and Mrs. Robert Jerred
Mr. and Mrs. Sid Kubesch
Ms. Ingrid Kuepper
Maconaquah Class of 1982
Mr. and Mrs. Clarence Mahlendorf
Mr. David Maxwell
Ms. Christie McDonald
Ms. Donna Powers
Ms. Deb Ritz
Mr. and Mrs. James Sellers
Mr. and Mrs. William Sligar
Mr. Dick Tappen
Ms. Edith Tappen
Wabash MPI
Mr. and Mrs. Steve Wilson

FRANK MORRIS

Mr. and Mrs. Roy Burger

REX MAYS

Ms. Mary Collins
Elmwood Primary Learning
Center
Mr. and Mrs. Doug Mays
Mr. Curtis Mays
Mr. and Mrs. Greg Minard

JOHN MCELHENY

Mr. and Mrs. Thomas Agness
Kathy Pohl Interiors

JANICE NOWLING

Mr. and Mrs. Lance Berryman

ADAM PIPER

Ms. Mary Alexander
Mr. and Mrs. Douglas Arnold
Ted and Betty Barry
Ms. Mimi Berkshire
Mr. and Mrs. James Brown
Mr. and Mrs. John Claxton
Co-Workers of Angie Scott
Mr. and Mrs. Marvin DuBois

Mr. Ray Eddington
Mr. and Mrs. Pat Gallagher
Mr. and Mrs. James Grund
Ms. Georgann E. Hahn
Mr. and Mrs. James Hardin
Mr. and Mrs. Tom Hartzog
Ms. Sandra Howard
Mr. and Mrs. Keith Kesler
Mr. and Mrs. Joseph Kimm
Mr. and Mrs. Sid Kubesch
Mr. and Mrs. Lewis Little
Mr. and Mrs. John Marsh
Ms. Lauren McLean
Mr. and Mrs. Phil Miguel
Ms. Gerrie Anne Mohr and Family
Mr. and Mrs. Roger Nash
Mr. and Mrs. Stanley Newby
Northern Indiana Community
Foundation
Ole Olsen Memorial Theatre
Ms. Pat Piper
Ms. Rita Ricketts
Mr. and Mrs. Loren Stanski
Ms. Barbara Trapp
Mr. and Mrs. George Van Arsdale
Mr. and Mrs. James R. Walker
Ms. Mallory Wallis
Ms. Holly Ward
Mr. and Mrs. Fred W. Weil
Ms. Pauletta Wilkinson
Ms. Margaret Williams
Ms. Linda Young
Dr. and Mrs. David Zandi

BETH SMITH

Rudd Equipment Company

MARY TEMPLE

Mr. and Mrs. Tom Eddy, Sr.
Mr. and Mrs. Gilbert Foster
Mr. and Mrs. Jack Wahlstedt
Ms. Linde Wiedow

LYNN SMITH THARP

Ms. Emma Lou Koch

PAUL THOMPSON

Ms. Mary Alexander
David and Judy Ditzler

BRICE YATES

Ms. Mary Alexander
Northern Indiana Community
Foundation
Mr. and Mrs. Todd Smith

JOANNE YATES

Northern Indiana Community
Foundation
Mr. and Mrs. Todd Smith

MARY HELEN WELLS

David and Judy Ditzler



COMMEMORATE

Class of 65' NMHS 45th Class Reunion

HONOR OF MARY ALEXANDER NIPSCO

ALL THE NICKEL PLATE
TRAIL VOLUNTEERS
Mr. Charles Skoog

MIMI BERKSHIRE
Ms. Ellen Berkshire
Mr. Jim Berkshire

JO CULTICE
Mr. and Mrs. John Keffer III

HARRY DENHAM
Ms. Karen Buttrey

LAVONNE EDDY
Miami County Community
Foundation

MARTHA HALL
Mr. and Mrs. Tom Keith

JOEY KUBESCH
Mr. and Mrs. Fred Ashe

JENNI MARSH
Northern Indiana Community
Foundation

THERESA WOODRUFF
Ms. Mary Alexander
Ms. Carolyn Cronin

JIM YATES
Miami-Cass County REMC

DONORS
A Li'l Off The Top Style Shop
ACD Cavazos LLC
Mr. Jeffrey Adams
Mr. and Mrs. Edward Addison
Mr. and Mrs. James Alender
Allen Funeral Home
Mr. and Mrs. Chris Allen
Ms. Deborah Alwine
American Stationery Company
American Trust Federal Savings
Bank
Ms. Rita Amidon
Ms. Barbara Angel
Mr. and Mrs. John Arland
Armour-Eckrich Meats
Ms. Belinda S. Armstrong
Arnie's Ace Hardware
Ms. Nell Arnold
Mr. and Mrs. Galen Ash
Mr. Milton Ash

Ms. Vickie Ash
Ms. Glayds V. Ashcraft
Atlas Railroad Construction Co.
Mr. and Mrs. Jerry M. Ault
Ms. Deborah Austin
Mr. and Mrs. Joseph Austin
Mrs. Wilma Austin
Ms. Alycia D. Babcock
Ms. Mary Ann Bagley
Baird Foundation
Judge and Mrs. Dan Banina
Mr. and Mrs. Gerald Basch
Ms. Sharon Bassett
Beacon Credit Union
Mr. and Mrs. Harold Beal
Beam, Longest and Neff LLC
Ms. Edwina Beck
Ms. Kathryn Bell
Ms. Paige Bennett
Ms. Mimi Berkshire
Ms. Yvonne H. Bertke
Mr. and Mrs. Fredrick Binder
Mr. Jack Bixby
Ms. Gloria Blackburn
Mr. and Mrs. Douglas Blacklidge
Mr. and Mrs. Mark Blacklidge
Mr. and Mrs. Mike Blake
BLUSH
Bob Schwartz Ford-Chrysler
Ms. Stacia Bonifant
Mr. and Mrs. Kenneth Bonnell
Mr. Jason Boswell
Mr. and Mrs. James Boyer
Brad Howell
Brandt's Heating
Ms. Becky Brauneller
Mr. and Mrs. Brett Brechner
Dr. Staci Brigham
Mr. and Mrs. Charles Brimbury
Ms. Michelle Brimbury
Mr. and Mrs. Robert Brockmann
Ms. Royla Brown
Bryan Steam LLC
Bryce Mitchell Memorial Golf
Tournament
Bunker Hill United Methodist
Church
Mr. and Mrs. Alan Burke
Burkhardt's Driver Education
Mr. Jack Burns
Mr. and Mrs. Ronald Burriss
Mr. and Mrs. John Butcher
Mr. and Mrs. Jared Butler
Mr. and Mrs. Kenneth Butt
Mr. and Mrs. Don Button
By The Yard
Mr. and Mrs. Michael Byron
Caldwell Monument Company
Calliope Hair Designs
Mr. and Mrs. William Carmichael
The Carpenters House
Mr. and Mrs. Larry Carrothers
Mr. and Mrs. David Carswell
Mr. and Mrs. Stephen Cassel

Mr. Jeff Castillo
Mr. and Mrs. Donald P. Cates
Mr. and Mrs. John Catey
Miami County Chamber
Ms. Sandra Chittum
Mr. and Mrs. Garry Christner
Circus City Cyclists
Mr. and Mrs. Don Clark
Rev. and Mrs. J. Robert Clark
Mrs. Sue Claxton
Mr. and Mrs. Bill Clemons
Mr. and Mrs. Terry W. Clemons
Ms. Elizabeth Clevinger
Mr. Alan Cohen
Cole Porter Friendship Club
Ms. Lynnell Cole
Mr. Terry Cole
Ms. Ann Collie
Comerford and Company, CPA's
Ms. Catherine Comerford
Ms. Linda Comerford
Mrs. Donita Conner
Mr. Robert Connolly Jr
Ms. Beverly Blackburn Connor
Ms. Jane Cook
Ms. Maria M. Cook
Ms. Maureen Cook
Mr. Michael Cook
Ms. Renita Coonrod
Ms. Michelle Correll
Country Bible Church
Mr. and Mrs. Jerry Cover
Mr. and Mrs. Bryan L. Cox
Ms. Kim Cox
Mr. Paul Crawford
Mr. and Mrs. Paul Creager
Mr. and Mrs. Parkhurst M. Cutler
Mr. and Mrs. James Dailey
Ms. Melanie R. Darling
Ms. Mildred Darling
Mr. Edward Daugherty
Mr. and Mrs. Daley Davenport
Mr. Brent A. Davis
Dr. and Mrs. Chad Davis
Mr. and Mrs. Joseph Davis
Ms. Selena Davis
Mr. and Mrs. Timothy Davis
DCM Monograms
Mr. and Mrs. Kenneth De La
Bastide
Ms. Audrey Deatrack
Mr. Terry Deatrack
Denham Construction and
Rentals
Ms. Mary Dennison
Denny's Marina
Denver Baptist Church
Denver Lions Club
Ms. Teresa Devaul
CMSGT and Mrs. John H. Dingess
Mr. and Mrs. George Dinkel Jr
Mr. James Dinkel
Doane Keyes Associates
Donaldson Farms

Mr. and Mrs. Mark Donaldson
Mr. and Mrs. David Dorais
Ms. Bonnie Doran
Dorothy's Spectique
Ms. Valerie Doud
Ms. Jan Douglas
Mr. and Mrs. Gary Downing
Ms. Vonda Draper
Mr. and Mrs. Kelly Drews
Duke Energy Foundation
Mr. and Mrs. Stephen Dungan
Mr. Terry Eads
Eagles Lodge
Ms. Deborah Eck
Mr. Dennis Eckerley
Ed Burns and Sons Trucking
Ed Stage Plumbing and Heating
Cooling LLC
Mrs. LaVonne Eddy
Mr. and Mrs. Tom Eddy, Jr.
Mr. Brian Edwards
Ms. Janice Edwards
Ms. Melody Edwards
Mr. and Mrs. Robert Eichorst
Mr. and Mrs. David Eisenmenger
Mr. and Mrs. Richard Eldridge II
Mr. Bruce Embrey
Mr. and Mrs. Bruce Embrey
Ms. Cheryl Embrey
Mr. and Mrs. Douglas R. Engel
Mr. and Mrs. James Erner
Estate of Ann Barr
Mrs. Jessica L. Ewing
Exel
Fairview Baptist Church
Mr. and Mrs. Sidney Faulkner
Mr. and Mrs. Harry J. Faust
Mr. Robert Faust
Mr. and Mrs. Larry Fellows
Mrs. Donna Fields
Mr. Richard Fingleton
First Baptist Church of Peru,
Indiana
First Christian Church
First Congregational Christian
Church
First Farmers Bank and Trust
First Group Engineering
First Presbyterian Church
Mr. and Mrs. Aaron Fischer
Ms. Debbie Fishback
Ms. Beth Floor
Ms. Sunah Flores
Flowers-Leedy Funeral Home
Mr. Devin Foosee
Ms. Victoria Young Fournier
Ms. Jackie Frank
Mr. and Mrs. Larry D. Frank
Mr. and Mrs. William C. Friend
Frierwood Tires - Peru
Ms. Daric Fuller
Mr. and Mrs. Richard Fullmer
Fulton County Veterinary Clinic
Fulton Miami County Vet Clinic



OUR DONORS

Mr. and Mrs. Robert L. Fulton
Gallahan Kwik Mart
Ms. Cheri Gallahan
Mr. and Mrs. Lance Gallahan
Mr. and Mrs. Grant Gamble Jr
Mr. and Mrs. Scott Garner
Mr. and Mrs. Timothy Garner
Mr. and Mrs. Gerald Gaylourd
Mr. and Mrs. S.A. Getzin
Mr. and Mrs. Larry Gilbert
Ms. Giovanna Gilbreath
Ms. Kara Gingerich
Goodsearch
Mrs. Judith Goodwin
Mr. and Mrs. Thomas L. Gorseline
Ms. Carol Gough
Mr. and Mrs. Stephen Gough
Grace United Methodist Church
of Kokomo
Great Care
Mr. and Mrs. Michael Greene
Mr. and Mrs. Lewis Grumbacher
Mr. and Mrs. Glenn Grundmann
Mr. John Gullans
Gulley Foundation
Ms. Betsy Guthrie
Thomas J. Guthrie, DDS, PC
Dr. and Mrs. Thomas J. Guthrie
Guyer the Mover
Hack's Construction and Window
Company
Hagan's Best Mart
Ms. Beverly Hall
Dr. and Mrs. James Hall
Hall, Render, Killian, Heath and
Lyman PC
Mr. and Mrs. Stanley Hall
Mr. David Hamby
Ms. Pat Hamman
Mr. and Mrs. Richard H.
Hammond
Mr. and Mrs. David Hannema
Mr. and Mrs. Kenneth Hanson
Mr. James Hardin
Harmon Photography
Ms. Jeanne Harrell
Mr. Jonathan Harrell
Mr. and Mrs. David Hartleroad
Ms. Sue Hattery
Mr. and Mrs. Jeff Hauswald
Ms. Rosalee Hayes
Lt Col and Mrs. Richard Miles
Heaslip
Mr. and Mrs. Richard L. Helm, Sr.
Mr. William Helms
Mr. and Mrs. Lawrence Hensell
Ms. Paula Hensley
Ms. Mary Herrrell
Mr. John E. Hess
Mr. and Mrs. Bobby Hewitt
Mr. Michael Hills
Mr. Paul Hines
Hingst Family Fund
Mr. and Mrs. Robert Hingst

Dr. Nicolas Hipskind
Ms. Lisa Hobbs
Ms. Sherry Hobson
Mr. and Mrs. Tony Hocker
Mr. and Mrs. James Holland
Ms. Stephanie Holmes
Homewell Medical
Hoos-Ur-Grls-Loins LLC
Hoosierland Park
Ms. Teresa A. Houser
Mr. and Mrs. G. P. Hopkins
Mr. and Mrs. G.L. Hopkins
Ms. Tracey Hopkins
Mr. and Mrs. Robert Hoshaw
Mr. Joseph Hough
Ms. Teresa A. Houser
Howard Regional Health System
Ms. Sherry Hudson
Mr. and Mrs. Stanley Hudson
Ms. Debbie Huff
Hulcher Services
Mrs. Debra Hull
Ms. Betty A. Hunter
Mrs. Nancy Ilderton
Indian Oaks Golf Club
Indiana State Teachers Assn
It's New To You
J.F.New and Associates
Mr. and Mrs. Don Jaberg
Mrs. Carolyn Jacobs
Ms. Lorena May Johnson
Mr. and Mrs. Larry Jordan
Ms. Susan Jordan
JP McClure Enterprises LLC
Judee's
Julmar
Mr. and Mrs. William Kahn
Mr. and Mrs. Michael Kaplan
Kappa Kappa Kappa
Kathy Pohl Interiors
Mr. Jerome Keirn
Mr. and Mrs. Richard Keller II
Mr. and Mrs. Brendan Kenny
Mr. and Mrs. Ronald D. Kerby
Ms. Tonya Kercher
Ms. Jayne Kesler
Kesslers Team Sports
Ms. Barb Keyes
Mr. and Mrs. Robert Kiefaber
Mrs. Melanie Kiefer
Mr. and Mrs. Michael King
Ms. Brigitte Kintner
Ms. Erica Kline
Ms. Kathy Kline
Mr. and Mrs. Robert D. Koch
Mr. and Mrs. Ronald L. Krabbe
Mr. and Mrs. Charles A. Kraner
Mr. Charles Kricher
Ms. Joanne Kubesch
Mr. and Mrs. Michael Kuepper
Mr. Randall Lancaster
Mr. Dale Landis
Tom and Jan Languell
Mrs. Joyce Larrison

Ms. Amy Larrison
Ms. Dixie Larson
Mr. and Mrs. Richard M. Leagre
Ms. Cheryl Lee
Ms. Shirley Lee
Mr. Larry Lewman Jr
Ms. Sharon Linn
Mr. and Mrs. Stephen Linn
Mr. and Mrs. C. William Lovelace
Ms. Anne Loy
Mr. and Mrs. Paul Lundberg
Maconaquah High School
Maconaquah Middle School
Maconaquah School Corporation
Mr. and Mrs. Michael Maher
Mrs. Terry Manhart
Mr. and Mrs. L. Dale Mann
Mr. and Mrs. Gregg Mantock
Mr. and Mrs. Steven A. Maple
Mrs. Brenda Marks
Mr. and Mrs. Jeff Marshall
Mr. and Mrs. Brian Martin
Mr. and Mrs. David Martin
Ms. Kim Martino
Ms. Nancy Masten
Ms. Sharon Mavrick
Mr. and Mrs. Lowell Maxwell
Mr. Dan McBride
Mr. and Mrs. J. Keith McBride
Ms. Teresa McCain
Mr. and Mrs. Neil McCreary
McDonalds of Kokomo
Mrs. Audrey McElheny
Ms. Anna Jo McKaig
Mr. and Mrs. Robert McKay
Mr. Charles McKinney
Ms. Diane S. Meal
Dr. and Mrs. Andrew T. Melin
Mr. and Mrs. James Mercer
Merrel Owen
Ms. Jean Merrell
Merrell Brothers
Mr. Roger Merriman
Miami--Cass County REMC
Miami County Historical Society
Mr. and Mrs. Edward C. Michalek
Mr. Richard A. Miller
Ms. Debi Miser
Mr. and Mrs. Robert Mitchell
Ms. Jerilyn Monroe
Mr. and Mrs. Joseph Moore
Mr. and Mrs. Dale Morris
Morris Farms
Moss Fertilizer Service
Mr. and Mrs. Bob Moss
Mr. Thomas Mouron
Mr. Stephan D. Mueller
Mr. Christopher Murphy
Mr. David Murphy
Ms. Leslie Murphy
Mr. Matt Murphy
Mr. Michael Murphy
Mr. Patrick Murphy
Mr. Tim Murphy

Dr. and Mrs. Donald G.
Musselman
Mr. and Mrs. Douglas Muzzillo
Mr. and Mrs. James Myers
New Life UMC Men's Group
Nick Pate Insurance and Financial
Services
Nickolas Keller Enterprises
Northern Indiana Public Service
Norris Insurance Agency
North Miami Community Schools
North Miami Elementary PTO
Mr. and Mrs. Michael North
Mr. Bob Nowling
Mr. and Mrs. John O'Donnell
Ms. Sharron Ogden
Mr. Steven Ogden
Ms. Devita Ogle
Mr. Craig Olson
Osмосе Railroad Services
Outrageous Apparel
Ms. Lori Overman
Mr. John Ovitt
Ms. Nella Padfield
Mr. and Mrs. John Parkman
Mr. and Mrs. Nicholas Pate
Ms. Ruth Ann Pate
Mr. Charles Patterson
Ms. Sharon Pavey
Mr. and Mrs. Eric Payne
Mr. Tom Pearson
Mr. and Mrs. Bruce Penrod
Mr. and Mrs. William L. Peppers
Mr. and Mrs. Jim Perkins
Mrs. Susan E. Perkins
Peru Automotive Supply
Peru Community Schools
Peru Glass and Screen
Peru Maennerchor
Ms. Mamie Petty
PHS Class of 1995
Mrs. Dorothy Pickett
Mr. Matthew Plothow
Mr. and Mrs. Richard Plothow
Ms. Pam Poff
Mr. Patrick Polk
Mr. Jeffry Price
Mr. and Mrs. Jeffry G. Price
Mr. and Mrs. James Prior
Psi Iota Xi Sorority
Ms. Denise Queen
R M Medical
Railpower LLC
Ms. Christine Rainey
Mr Ryan Ratledge
Red Dot Trophy Shop
Regions Insurance
Mr. and Mrs. Brian Renbarger
Mr. George Reul
Ms. Rosemary Rice
Mr. William Ripberger, Jr.
RJ Corman Railroad Group LLC
RJ Seymour Contracting
Mr. and Mrs. G M Roberts



Rock Hollow Golf Club
 Rock Industries
 Mr. and Mrs. Eddie Rose
 Rudd Equipment Co.
 Mr. Robert Rumpler
 Mr. and Mrs. Dan Rush
 Mr. and Mrs. John Ryan
 Mrs. Elizabeth Saine
 Saine-Summers Insurance
 Desi Salaz
 Mr. R.M. Sardelli
 Ms. Marianne Savage
 Mr. P. Michael Schaub
 Mr. and Mrs. David Schmitt
 Mr. and Mrs. Daniel Schroeder
 Mr. and Mrs. Richard Schultz
 Mr. Dan Scott
 Mr. and Mrs. Kevin Semrow
 Ms. Mary Sharp
 Mr. and Mrs. Jeremy Shaw
 Mr. Joe R. Shields
 Mr. and Mrs. Elbert Shiflet, Jr.
 Shiloh United Methodist Church
 Mr. K. Darryl Shipman
 Mr. and Mrs. William Shuey
 Signet Dental Management
 Mr. and Mrs. Floyd Sims
 Mr. and Mrs. Michael Sisson
 Mr. and Mrs. M.D. Sixbey
 Ms. Anna Smith
 Ms. Claire Smith
 Mr. and Mrs. Galen Smith
 Mr. and Mrs. Richard L. Smith
 Snyder Plumbing and Heating
 Mr. and Mrs. Christopher M. Snyder
 Mr. and Mrs. L.C. Sparks III
 Mr. and Mrs. Philip Sparks
 Spear Real Estate and Investments
 Ms. Carolyn Spears
 Mr. Joseph M. Spoelker
 St. Joseph Hospital
 Ms. Lisa Stanfield
 Mr. and Mrs. Paul Stanton
 Starcom
 Ms. Susan Sterling
 Ms. Angela Stone
 Mr. Miles Straly
 Ms. Suzanne M. Struble
 Mr. and Mrs. James Stuckey
 Mr. and Mrs. David Sullivan
 Mr. and Mrs. G.N. Summers
 Ms. Ramona Summers
 Superior Medical Systems LLC
 Ms. Dianne Suveges
 Mr. and Mrs. David W. Swihart
 Symposium
 Mr. and Mrs. Todd Thibault
 Mr. James Thomas
 Mr. and Mrs. David Thompson
 Mr. and Mrs. Jonathan Tice
 Mr. and Mrs. Vincent Todd
 Ms. Pamela Tomson

Ms. Phyllis Torrence
 Ms. Jo Ellen Touloukian
 Mr. and Mrs. Mike Tschiniak
 Tuchscherer PC
 United Transportation Union
 Ladies
 United Way of Miami County
 Unity Healthcare LLC
 Mr. Alexander Vallianos
 Vanadco Signs
 Mr. Raymond Vanoven
 Ms. Kristy Vazquez
 Victoria's Flowers and Gifts
 Mrs. Janet Vincent
 Ms. Marilyn Vining
 Wabash Valley Insurance Group
 Mr. and Mrs. Phil Waddell
 Mr. and Mrs. Charles A. Wagner
 Wal-Mart Stores
 Mr. and Mrs. Philip Walker
 Mr. and Mrs. Michael Walsh
 Mr. Kenneth S. Warbritton
 Mr. and Mrs. Geoffrey L. Ward
 Ms. Linda Watrous
 Ms. Becky Waymire
 Mr. Michael Weaver
 Wells Fargo
 Ms. Sheryl West
 Col and Mrs. Larry L. Wheeler
 Mrs. Vicki Wheeler
 Mr. Robert Whitacre
 Ms. Beach Whitaker
 White House of Hair
 Ms. Debbie White
 Ms. Carol Whybrew
 Mr. and Mrs. William Whybrew
 Mr. and Mrs. Gregg Wilkinson
 Mrs. Carri Willey
 Mr. David J. Williams
 Mr. Gerhard Williams III
 Mr. and Mrs. Kyle Williams
 Mr. and Mrs. Chris Williamson
 Dr. and Mrs. Cliff Williamson, Jr.
 Mr. and Mrs. Ryan Williamson
 Ms. Melinda Willis
 Mr. and Mrs. Daniel Wilson
 Mr. Mike Wilson
 Mr. Ronald Wilson
 Mr. and Mrs. Ronald Wilson
 Mr. and Mrs. Jeff Wise
 Mr. Ron Withers
 Mr. Christopher Wolfe
 Mr. and Mrs. Stephen Wolfe
 Ms. Theresa Woodruff
 Mr. David Wynn
 Mr. and Mrs. Kenton Young
 Mrs. Lorie Zandi
 Mrs. Cathy Zehring
 Mr. Keith Zimmer
 Mr. and Mrs. William Zych

The Harrie and Marty Lanning Memorial Scholarship fund was developed this year and honors Harrie and Marty Lanning. The family would like Harrie and Marty to be remembered as a generous and giving couple.



“Change has a considerable psychological impact on the human mind. To the fearful it is threatening because it means that things may get worse. To the hopeful it is encouraging because things may get better. To the confident it is inspiring because the challenge exists to make things better.”

-King Whitney Jr.



FUNDS

MIAMI COUNTY FUNDS

ACRES Land Trust
 Angels of Hope Fund
 Vilma Ault Baptist Memorial Endowment Fund
 Helen L. Barnett Scholarship Fund*
 David W. Beall Memorial Scholarship Fund
 The Claude S. and Marie M. Berger Foundation Fund
 Lillian Berry Fund
 BLUSH Fund*
 Books Offer Our Kids Success (BOOKS) Fund*
 Boomerang Sisterhood Fund
 Elaine Cultice Bright Memorial Scholarship Fund
 Richard Cassidy Community Philanthropic Fund
 Children's Theatre Workshop Fund
 Circus City Festival Scholarship Fund
 Bob Clary Unrestricted Endowment Fund
 The Class of 1964 John McElheny Memorial Scholarship
 The Community Artists Co-Op Fund
 Carol Conrad Memorial Fund
 Marilyn Coppennoll Memorial Scholarship Fund
 Don W. Craig Memorial Golf Endowment Fund
 James R and Bette J Davis Scholarship Fund
 Velma Derbyshire Art Scholarship Fund
 The Downtown Christmas Decorating Fund
 Dukes Memorial Hospital Fund
 LaVonne M. Eddy Nursing Scholarship Fund
 Extending God's Grace In Miami County Fund
 Donald W. Ferrara Fund
 Ellen Cole Fetter Book Fund
 Eugene K and Martha E Fike Memorial Scholarship Fund
 Jean Fisher Endowment Fund
 E. Grace Fouts Fund
 Philip A. Fox Fund
 Girl Scouts of Northern Indiana - Michiana Fund
 Grate Family Fund for Music and Multi-Media Ministries at Main Street United Methodist Church
 Grissom Air Museum Agency Fund

Tony Hare Photojournalism Scholarship Fund
 Jane and Bob Haskett Unrestricted Fund
 Beulah Hoffman Endowment Fund
 Ray E. and Marie Rupp Hoffman Memorial Scholarship Fund*
 Ryan McCarthy Holmes Scholarship
 Ryan McCarthy Holmes Scholarship Fund
 The Hoppes Memorial Fund
 Randy Hughes Memorial Scholarship Award
 J & J Scholarship Fund
 J & J Scholarship Fund
 David L. Johnson Scholarship in Memory of James Noble
 Pat Keady Memorial Scholarship*
 Leonora E Kolb Scholarship Fund*
 Harrie and Marty Lanning Memorial Scholarship Fund*
 Robert M. Larrison - First Farmers Bank and Trust Scholarship Fund
 Robert Larrison Memorial Golf Outing Fund
 John V. and Joyce L. Lewis Scholarship Fund
 Virginia Anne Lewis Memorial Scholarship Fund
 Maconaquah Fine Arts Foundation*
 Maconaquah Youth Football Fund
 Main Street Methodist Church Fund
 Paul D. "Pat" Malaska Memorial Fund
 Marks Family Fund for the Miami County Historical Society
 Joseph and Ruth Mauck Scholarship Fund
 Rex E. Mays Memorial Fund
 Miami / Back Home Again in Indiana Scholarship
 Miami-Cass County REMC Fund
 Miami-Cass County REMC Operation Round-Up Trust Fund
 Miami County 2-1-1 Service Fund
 The Miami County 4-H Memorial Scholarship Fund
 Miami County Arts and Culture Fund
 Miami County Chamber of Commerce Scholarship Fund*
 Miami County General Unrestricted Endowment Fund
 Miami County Helping Hands Fund
 Miami County Helping Hands Fund

Miami County Heritage Endowment Fund
 Miami County Historical Society Fund
 Miami County Historical Society Richardson Scholarship Fund
 The Miami County Lilly Endowment Scholars Fund
 Miami County Peers Project Fund
 Miami County Services Committee Unrestricted Endowment Fund
 Miami County YMCA Fund
 Miami County YMCA - Jason Hawkins/Jeff Poff Scholarship Fund
 Miami County YMCA/Miller Pool
 Miami County YMCA Fund
 Miami County YMCA - Partners in Youth Scholarship Fund
 Miami County Youth Leadership Summit Fund
 Miami Operating Endowment
 MiamisFort Fund
 Annalee Webb Miller Fund
 Celia Miller Mission Fund
 Celia G. Miller Scholarship Fund*
 Alice Moon Scholarship Fund
 Frank L. Morris Athletic Scholarship Fund
 Daniel James and LaVonne Newell Fund*
 Daniel James and LaVonne Newell Scholarship Fund*
 Nickel Plate Trail Endowment Fund
 John Nixon Unrestricted Fund
 James Noble Fund
 North Miami Class of 1965 Alumni Scholarship Fund*
 Janice Nowling Memorial Scholarship Fund
 The Parkview United Methodist Church Endowment Fund in memory of Kelly Ann Edwards
 Partners 4 Community Growth - Project SOAR Fund
 Peru First Baptist Memorial Scholarship
 Peru/Grissom Kiwanis Scholarship Fund
 PHS Class of 1995 Memorial Scholarship
 PHS Music Alumni/Tom Gustin Scholarship Fund
 Peru Park and Recreation Board Fund
 Peru Public Library Endowment Fund
 Peru Public Library Fund
 Peru Wrestling Scholarship Fund
 Adam H. Piper Memorial Fund*

The Cole Porter Birthplace Fund
 Psi Iota Xi Endowment Fund
 Purdue Christian Campus House Founders Fund
 Moses and Caroline C. Puterbaugh Fund
 Rosie's Rescue Fund
 Rotary Club of Peru Scholarship Fund
 Ashley Rusie Memorial Scholarship Fund
 S.A.M.-Swing Against Melanoma Fund
 St. Charles Borromeo School Fund
 Perry M. Schneider Memorial Award Fund
 Ona C. Sharp Fund
 Chris and Beth Smith Fund
 John M. Switzer Fund
 Lynn Smith Tharp Memorial Nursing Scholarship Fund*
 Tiger Cub Football League Fund
 Tiger Pride Scholarship Fund
 Robert and Lucille Ulery Memorial Fund
 United Way of Miami County Fund
 Wallick-Kinzie-Banks Fund*

* Denotes a new fund in 2010.

To find out more information on any funds listed, go to the Northern Indiana Community Foundation's web page at www.nicf.org



MIAMI COUNTY SCHOLARSHIPS

ALICE MOON SCHOLARSHIP

Ms. Ce'Nedra Green
Ms. Alexis Ward

ASHLEY RUSIE MEMORIAL SCHOLARSHIP

Ms. Tina Huffman
Ms. Jenna Prior

DAVID L. JOHNSON SCHOLARSHIP IN MEMORY OF JAMES NOBLE

Mr. Jarron Burdine

DAVID W. BEALL SCHOLARSHIP

Ms. Kimberly Lane

ELAINE CULTICE BRIGHT MEMORIAL SCHOLARSHIP

Ms. Kristin Newman

EUGENE K AND MARTHA E FIKE MEMORIAL SCHOLARSHIP

Ms. Sarah Gallahan

FRANK L. MORRIS ATHLETIC SCHOLARSHIP

Mr. Tyler Albright

J & J SCHOLARSHIP

Ms. Bridgette Beard
Ms. Krystyn Bell
Ms. Shaina Blackburn
Mr. Joseph Bockover
Ms. Ashley Burns
Ms. Samatha Carpenter
Ms. Kylee Cress
Ms. Shannon Garretson
Mr. Richard Glassburn
Ms. Ce'Nedra Green
Ms. Tina Huffman
Mr. Brandt Manriquez
Ms. Laura Markou
Mr. Alex Miller
Ms. Jennifer L. Miller
Mr. Dustin Minard
Mr. Derrick Ousley
Ms. Jessica Parkman
Ms. Tonia Ray
Ms. Lindsay Rich
Ms. Heather Schoenberger
Mr. Terry T. Smith
Mr. Weston Zimmerman

JAMES R & BETTE J DAVIS SCHOLARSHIP

Ms. Sarah Gallahan

JANICE NOWLING MEMORIAL SCHOLARSHIP

Mr. Jarron Burdine

JOHN V. AND JOYCE L. LEWIS SCHOLARSHIP

Ms. Krystyn Bell

JOSEPH AND RUTH MAUCK SCHOLARSHIP

Mr. Jordan Bontrager
Ms. Jena Bontreger
Ms. Staci Gingerich
Mr. Ryan Roebuck

LAVONNE M. EDDY NURSING SCHOLARSHIP

Ms. April E. Million

MARILYN COPPERNOLL MEMORIAL SCHOLARSHIP

Mr. Ian Applegate

MIAMI / BACK HOME AGAIN IN INDIANA SCHOLARSHIP

Ms. Heather Ballard

PHS CLASS OF 1995 MEMORIAL SCHOLARSHIP

Ms. Alexis Ward

RANDY HUGHES MEMORIAL SCHOLARSHIP

Ms. Katelyn Beals

ROBERT M. LARRISON - FIRST FARMERS BANK & TRUST SCHOLARSHIP

Mr. Jacob Williams

RYAN MCCARTHY HOLMES SCHOLARSHIP

Mr. Samuel Carnes
Ms. Sarah Patterson
Mr. Weston Zimmerman

THE CLASS OF 1964 JOHN MCELHENY MEMORIAL SCHOLARSHIP

Ms. Stephanie Bickel

THE CLAUDE S. AND MARIE M. BERGER FOUNDATION

Mr. Shawn Haffner
Ms. Shelby Kitch

VELMA DERBYSHIRE ART SCHOLARSHIP

Ms. Adeline Jackson

VIRGINIA ANNE LEWIS MEMORIAL SCHOLARSHIP

Mr. Karleen Jones

MIAMI COUNTY COMMUNITY FOUNDATION SCHOLARSHIP

Mr. Tyler Murphy
Mr. Nathan Shrock
Ms. Alexis Ward

MIAMI COUNTY LILLY ENDOWMENT COMMUNITY SCHOLARSHIP

Ms. Adeline Jackson
Ms. Karli Musselman

“ We make a living by what we get; we make a life by what we give. ”

- Winston Churchill

Beth Smith was a key volunteer in fundraising for the children's exercise room at the YMCA.





GRANTS

GRANTS

\$82,189

ARTS AND CULTURE

Arts Alive!	750
Cole Porter Birthplace Restoration Committee	136
Heritage Museum Fndtn @ Grissom AFB DB	201
The Honeywell Foundation	1,000
Main Street United Methodist Church	2,060
Miami County Historical Society	9,594
Ole Olsen Memorial Theatre	6,561
Peru Public Library	2,563

COMMUNITY DEVELOPMENT

United Way of Miami County	983
----------------------------	-----

EDUCATION

The BOOKS Program	2,075
Circus City Festival - Scholarships	1,627
First Baptist Church of Peru - Scholarships	477
Bryce Mitchell Scholarship Fund	500
Miami County 4-H Association - Scholarships	839
Miami County YMCA - Scholarships	400
National PAS Organization-Schneider Award	675
Partners 4Community Growth	750
Peru High School Extracurricular Fund - Tiger Pride	2,700
Peru Public Library	1,068
Peru Rotary Club - Scholarships	292
Peru Wrestling - Scholarships	500

ENVIRONMENT

ACRES	746
-------	-----

HEALTH, GENERAL

Dukes Health Care Foundation of Miami County	1,075
Relay for Life	500

HUMAN SERVICES

Beta Sigma Phi Dental Clinic	400
Birthright of Peru	600
Bona Vista Programs	500
First Baptist Church of Denver	2,626
Main Street United Methodist Church	3,317
Martin Drafting and Design	3,000
Miami County Helping Hands	5,369
Purdue Christian Campus House	3,287
Salvation Army - Peru	6,561

RECREATION

Nickel Plate Trail	2,000
Miami County YMCA	14,620

YOUTH DEVELOPMENT

Girl Scouts of Northern Indiana-Michiana	166
Miami County Golf Association	191
Parkview United Methodist Church	274
Miami County YMCA	1,206

MIAMI - CASS REMC REMC OPERATION ROUNDUP GRANTS

\$23,800

ARTS AND CULTURE

Arts Alive!	1,500
Heritage Museum Fndtn @ Grissom AFB, DB	7,500
The Honeywell Foundation	1,000
Ole Olsen Memorial Theatre	500

EDUCATION

The BOOKS Program	1,350
Maconaquah Elementary School	250
Peru Jr. High School Corp.	500
Windows of Opportunity for Women	1,000

HUMAN SERVICES

Area Five Agency on Aging & Community Services	1,700
Beta Sigma Phi Dental Clinic	1,500
Emmaus Mission Center	1,500
Miami County Sheriff Department	1,500
Salvation Army - Peru	2,000

YOUTH DEVELOPMENT

Peru Community Schools Key Academy	1,000
Riley Children's Foundation	1,000



EVERYONE CAN BE A PHILANTHROPIST

UNRESTRICTED FUNDS allow for the greatest flexibility when donating charitable gifts. These types of funds give local committees, comprised of community members, the opportunity to assess the community's greatest needs and assist the community's individual programs. Unrestricted funds allow for the Community Foundation's yearly grant cycles.

AGENCY FUNDS are for any nonprofit organization or agency that wishes to establish endowment funds with the foundation for management and investment purposes. The foundation regularly distributes the annual income back to the organizations and agencies for operating the agencies' programs.

FIELD OF INTEREST FUNDS allow donors to respond to certain program areas, such as, youth, education, health, environment, arts and culture, etc. Grants created from these funds specify the field of interest but not the charitable agency.

DONOR ADVISED FUNDS give the donor the advantage of assisting in charity selection each year and allows the donor exemption from federal restrictions placed on private foundations. However, the Foundation's board of directors, makes the final decision for the grants in accordance with federal tax code regulations.

DESIGNATED FUNDS not only give donors the opportunity to support their favorite charity but also provide the means necessary for perpetuity. The donor simply selects the charity to support when the fund is created.

SCHOLARSHIP FUNDS may be established in memory of a loved one or to honor a friend, family member or local hero to give deserving students the education they might not otherwise receive.

NON-PERMANENT FUNDS are typically established at the request of a donor or agency to provide support for charitable projects and recipients as recommended by the donor. The recommendations must be advisory only, and the Community Foundation may reject a recommendation.

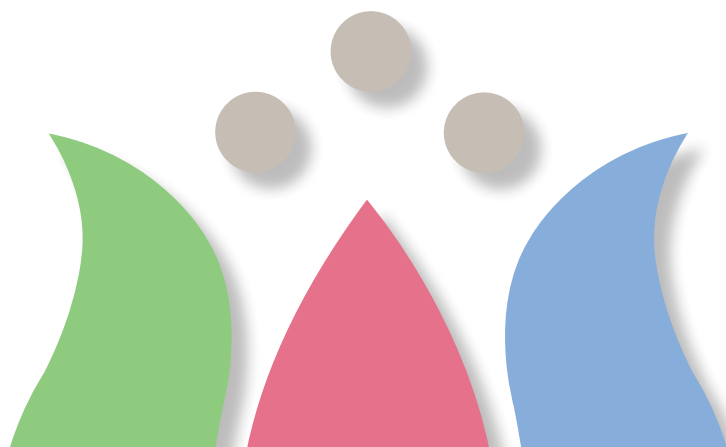



IMPROVING YOUR COMMUNITY'S FUTURE NOW

The Northern Indiana Community Foundation would like to celebrate those individuals who have made the decision to fulfill their charitable wishes through estate planning. The SEEDS FOR TOMORROW program recognizes our donors who have notified us they are planning in advance for gifts to the Community Foundation that will provide significant benefits to our community in the future. These gifts may take the form of bequests, charitable trusts, charitable gift annuities, life insurance policies or one of the other types of charitable planned gifts.

The SEEDS FOR TOMORROW program provides a way for the Community Foundation to recognize and thank these individuals now for the future impact of their generous gift.



CURRENT SEEDS FOR TOMORROW DONORS:

FULTON COUNTY

Mr. & Mrs. Chuck Drudge
Mr. & Mrs. Dennis Eller
Ms. Jeri Good
Mrs. Joyce Good
Mr. & Mrs. Don Groenleer
Mr. & Mrs. Dennis Grossnickle
Ms. Teresa Houser
Mr. Randy Holloway
Mr. Michael Kenny & Mrs. Tonia Weller
Mrs. Violet Seiwert
Mr. & Mrs. Ernest Smoker
Mrs. Laura Snipes
Mr. & Mrs. Ted Waggoner

MIAMI COUNTY

Mr. & Mrs. John Schwartz
Mr. & Mrs. James Berkshire

STARKE COUNTY

Mr. James Hardesty
Mr. & Mrs. Gene Ladd
Dr. Abigail Nichols
Mr. & Mrs. Mat Swanson
Mr. Fred Vorm
Mrs. Doris Winters

2010 AND 2009 STATEMENTS OF FINANCIAL POSITION

	2010	2009
CURRENT ASSETS in dollars		
Cash and cash equivalents.....	\$1,647,157	\$558,183
Interest and dividends receivable.....	16,240	2,186
Prepaid expenses.....	2,784	2,795
Beneficial interest in charitable remainder trust.....	131,293	119,525
Investment - charitable remainder trust.....	113,103	106,210
Investments.....	18,862,083	17,446,767
Property and equipment, net.....	4,548	4,873
	\$20,777,208	\$18,240,539
LIABILITIES AND NET ASSETS in dollars		
LIABILITIES		
Accounts payable and accrued expenses.....	\$2,370	\$2,325
Grants payable.....	228,729	202,865
Charitable gift annuity.....	15,370	-0-
Charitable remainder trust liability.....	113,103	106,210
Agency funds.....	2,320,313	2,020,690
Total liabilities	\$2,679,885	\$2,332,090
NET ASSETS		
Unrestricted.....	\$ 5,948,516	\$5,684,716
Temporarily restricted.....	1,501,010	887,560
Permanently restricted.....	10,647,797	9,336,173
	\$18,097,323	\$15,908,449
	\$20,777,208	\$18,240,539

TOTAL ASSET GROWTH

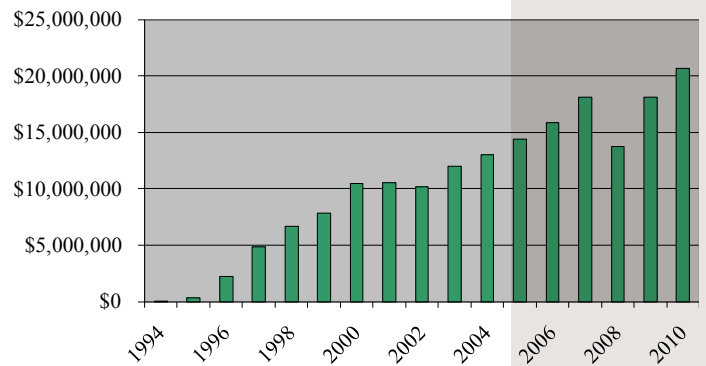

2010 GRANTS AND SCHOLARSHIPS

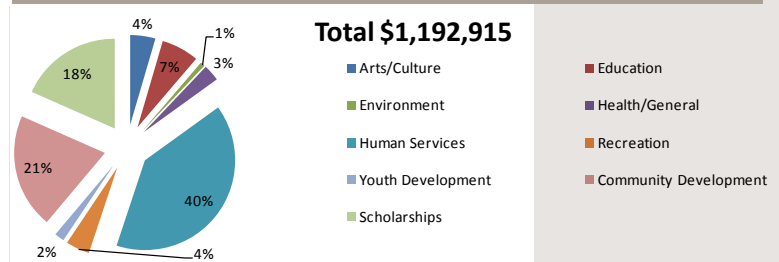

A LUCKY NICKEL

Understanding TOW, Transfer of Wealth



Who would believe that the power of a nickel could change our community's future? Yes, that lucky nickel that you found as you walked into the grocery store could help your community. By giving 5 percent of one's estate in the form of a community foundation endowment, can make a huge impact on one's community. This allows for individuals to leave a legacy.

Transfer of wealth or TOW is a new term, however this term has been used for years. The transfer of wealth can include ones assets such as home(s), and other real estate, bank account(s), life insurance, investments, 401(k), IRA, etc. In the 1920's and 1930's the famous Dust Bowl hit the Midwest, which created the start of a large economic depression. It was not until WWII that the economy changed. Fifty years following WWII were some of the most prosperous economic times the United States have ever seen. During this time many individuals transferred their wealth back to their community, and this trend has continued to grow.

In Indiana over the next ten years, the TOW is estimated to be \$104.2 billion by the Indiana Grantmakers Alliance through a study performed by the Center for Rural Entrepreneurship.

In Starke County it is estimated that the TOW will be \$234.5 million over the next ten years. If 5% (\$11.7 million) were given in Starke County endowments, then a conservative 4% payout would provide \$468,000 annually for community needs.

In Fulton County it is estimated that the TOW will be \$268.2 million over the next ten years. If 5% (\$13.4 million) were given to Fulton County endowments, then a conservative 4% payout would provide \$536,000 annually for community needs.

In Miami County it is estimated that the TOW will be \$334.8 million over the next ten years. If 5% (\$16.7 million) were given to Miami County endowments, then a conservative 4% payout would provide \$668,600 annually for community needs.

There are many ways to give your 5 cents. Contact your professional advisor, or feel free to contact the Community Foundation; we would be glad to help or answer any questions.

We may not be able to guarantee a golden age for the next generation, but we could at least provide the silver lining of a nickel.



2010 NICF BOARD OF DIRECTORS

(Front Row) Joe Hunting: Fulton County, Vice President
Susie Perkins: Miami County
Brad Lawrence: Starke County, President
Ron Douglas: Miami County, Treasurer
Larry Cunningham: Fulton County, Secretary

(Back Row) Pat Mitchell: Starke County
Max Hattery: Miami County
Nancy Day: Fulton County
Jim Yates: Miami County
Gene Ladd: Starke County
Leroy Gudeman: Starke County

Not Pictured

Jay Albright: Fulton County
Leon Huskey: Miami County
Kirk Robinson: Fulton County
Marilyn Wickert: Starke County



2010 NICF STAFF

Mary Alexander
Miami County Director of Development

Tami Murphy
Administrative Assistant

Terri Johnson
Executive Director

Corinne Becknell-Lucas
Program/Scholarship Coordinator

Brian Johnson
Fulton County Director of Development



Rebecca Tepes
Manchester College

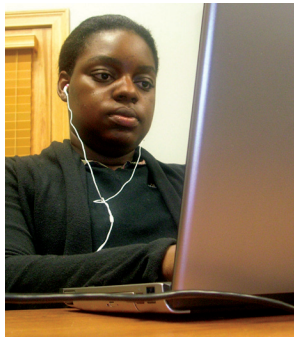

Jennifer Musisi
Manchester College



David Cawthon
Ball State University

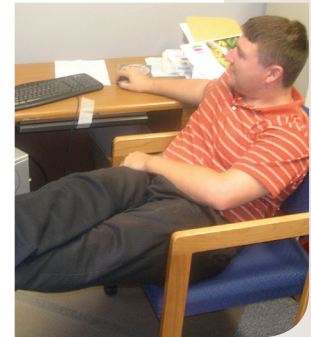

Josh Moore
Purdue University

Thanks to the Lilly Endowment's two-year Community Foundation Internship program, NICF was able to take advantage of the talents of four interns who completed last year's annual report, produced a DVD, interviewed donors, and wrote donor stories.





Non-Profit Org.
U.S. Postage
PAID
CPP

Northern Indiana Community Foundation Inc.
715 Main St.
P.O. Box 807
Rochester, IN 46975

www.nicf.org
(574) 223-2227
(877) 432-6423 Toll Free
(574) 224-3709 Fax

