



Lake County's Community Foundation

ANNUAL REPORT 2013-2014

Forest (n)

A community of living organisms characterized by the presence of different species of trees that have symbiotic relationships with each other and the environment.

Sounds a lot like Legacy Foundation's relationship with every person and organization listed in this annual report. We know it takes different types of trees to make our forest work. Thank you.





Every vacation I take along a book I want to read, that somehow is too difficult or intense to absorb during my brimming, everyday life. My most recent vacation read was "Birds Without Wings" by Louis de

Bernieres. In the book a soldier is describing his admiration for a great general, and says,

"Sometimes there is someone who is selected to be a lion or an eagle and...makes destiny...as if they have a greater knowledge of what must be done, and an understanding of the direction in which the world must go."

While the soldier was referencing a leader on the battlefield, it struck me that the people I meet in my philanthropic journey likewise have a greater knowledge of what must be done. Legacy's non-profit partners, Legacy's staff and board and most certainly the donors to the myriad causes that strengthen Lake County—all have a greater knowledge. There is no question our government is motivated to help the citizens of the United States and of Indiana.

But there is likewise no question the local nonprofit organizations supported by Legacy and by you have a clearer vision of need and opportunity in Lake County. Sojourner Truth House, for example, helps countless homeless mothers and children navigate their way to better lives, and they do it with more compassion, and more economically than the programs than are solely

government sponsored. Whether our philanthropic efforts provide drug treatment to a confused teen, a warm bed for the night, a nutritious meal, help with homework, the soaring joy of discovering something extraordinarily beautiful, preservation of our fragile ecology, or an opportunity to go to college, the work of every person, every fund and every organization mentioned in this annual report is valuable beyond measure to all the citizens of Lake County. Everyone involved is making a difference. Everyone reading this is a leader in the battles for progress. They are lions and eagles.

I am constantly delighted by the people I meet as the result of being on the board of Legacy Foundation. They are busy, smart, engaged, and self-effacing. They have energy and optimism. They are willing to take a stand and at the same time are willing to listen and collaborate. And now we all have more reasons than ever to commit our time, talent and treasure to philanthropy in Lake County.

Twenty-two years ago, Lilly Foundation recognized the power of our good intentions and provided the genesis funding for Community Foundations throughout Indiana, including Legacy. They are once again providing us all with an incentive to open our hearts and share our resources for the causes we believe in, with the GIFT VI Initiative, granting Legacy Foundation \$1,400,000 to match gifts made to Legacy. Please invest a few minutes to find out about this opportunity to leverage the impact of your philanthropic resources and goals.

Sincerely,
Nancy L. Cilfford
Chair, Board of Directors

A Statement from Our Fund Manager

SEI is a Global company with U.S. headquarters in Oaks, Pennsylvania. SEI provides discretionary asset management and investment outsourcing solutions for institutional clients for more than 20 years. Pensions & Investments ranked SEI in the top 10% of money managers based on worldwide institutional client assets. As of June 30, 2014 SEI had \$249 billion in assets under management, \$79 billion of which were Institutional Assets. Nonprofit and asset allocation strategists join to create a portfolio focused on financial and organization goals. All portfolios actively managed to take advantage of market opportunities based on SEI's active view.

Mark Norcini serves as the client portfolio manager for this account. He is responsible for providing advisory services to institutional clients regarding investment and risk management strategies and portfolio construction as well as overseeing administration of service-related functions for clients on a day to day basis. He has extensive experience leading clients through strategic and active asset allocation development over time. Mark has been at SEI for over eight years and has a broad knowledge of all the resources at SEI with a focus on investments.

Legacy Foundation became a client of SEI in May of 2013. Since joining SEI, Legacy Foundation's return since inception is 9.31% annualized as of September 30, 2014.

SEI Institutional Group—Client Portfolio Management



Report of Our Independent Auditors

To the Board of Directors Legacy Foundation, Inc.
Merrillville, Indiana

Report on the Financial Statements

We have audited the accompanying financial statements of Legacy Foundation, Inc. (the "Foundation") which comprise the statements of financial position as of June 30, 2014 and 2013, and the related statements of activities and cash flows for the years then ended, and the related notes to the financial statements.

Management's Responsibility for the Financial Statements

Management is responsible for the preparation and fair presentation of these financial statements in accordance with accounting principles generally accepted in the United States of America; this includes the design, implementation, and maintenance of internal control relevant to the preparation and fair presentation of financial statements that are free from material misstatement, whether due to fraud or error.

Auditor's Responsibility

Our responsibility is to express an opinion on these financial statements based on our audits. We conducted our audits in accordance with auditing standards generally accepted in the United States of America. Those standards require that we plan and perform the audits to obtain reasonable assurance about whether the financial statements are free from material misstatement.

An audit involves performing procedures to obtain audit evidence about the amounts and disclosures in the financial statements. The procedures

selected depend on the auditor's judgment, including the assessment of the risks of material misstatement of the financial statements, whether due to fraud or error. In making those risk assessments, the auditor considers internal control relevant to the entity's preparation and fair presentation of the financial statements in order to design audit procedures that are appropriate in the circumstances, but not for the purpose of expressing an opinion on the effectiveness of the entity's internal control. Accordingly, we express no such opinion. An audit also includes evaluating the appropriateness of accounting policies used and the reasonableness of significant accounting estimates made by management, as well as evaluating the overall presentation of the financial statements.

We believe that the audit evidence we have obtained is sufficient and appropriate to provide a basis for our audit opinion.

Opinion

In our opinion, the financial statements referred to above present fairly, in all material respects, the financial position of Legacy Foundation, Inc. as of June 30, 2014 and 2013, and the changes in its net assets and its cash flows for the years then ended in accordance with accounting principles generally accepted in the United States of America.



October 14, 2014

Financials

ASSETS

	2014	2013 As Restated
Cash and cash equivalents	\$1,061,388	\$780,692
Certificates of deposit	\$437,077	\$435,153
Investments	\$48,517,882	\$45,541,564
Other assets	\$32,479	\$1,895
Property and equipment, net	\$54,594	\$60,367
	<u>\$50,103,420</u>	<u>\$46,819,671</u>

LIABILITIES AND NET ASSETS

Liabilities		
Accounts payable	\$23,808	\$2,022
Accrued expenses	\$7,257	\$13,883
Grants payable	\$82,609	\$26,198
Annuities payable	\$580,884	\$604,472
Custodial funds	\$10,578,087	\$12,082,300
Total liabilities	<u>\$11,272,645</u>	<u>\$12,728,875</u>
Net assets		
Unrestricted:		
Operating	\$273,428	\$376,574
Board designated operating reserve	\$97,963	\$93,397
Deficiency in endowment funds	<u>(\$85,467)</u>	<u>(\$413,084)</u>
	\$285,924	\$56,887
Temporarily restricted	\$27,401,033	\$23,702,718
Permanently restricted	\$11,143,818	\$10,331,191
Total net assets	<u>\$38,830,775</u>	<u>\$34,090,796</u>
	\$50,103,420	\$46,819,671

Board of Directors



Nancy L. Clifford
Chair
Financial
Strategies, LLC



Robert Johnson
Vice-Chair
Cimcor



Howard Cohen
Secretary 7/13-8/13
Purdue University
Calumet



Danette Garza
Interim Secretary
9/12-6/13
Attorney at Law



**Sandra J.
Snearly-Vosberg**
Treasurer
CPA

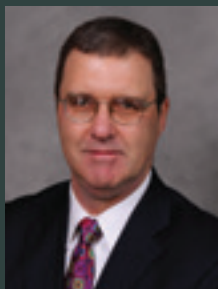

Dave Austgen
Austgen Kuiper &
Assoc. P.C.



Margot Clark
Community
Representative

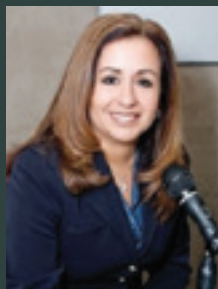

**Alexis Vazquez
Dedelow**
Law Office P.C.



Matthew H. Glaros
Meyers Glaros
Group



Amy Han
Indiana University
Northwest School
of Medicine



Carol Highsmith
Centier Bank



J. Brian Hittinger
Krieg DeVault



Debra Howe
Tri-Creek School
Corp.



Tom Keilman
BP North America



Shar Miller
Prompt
Ambulance Service



Janet Moran
Copywrite
Communications
LLC

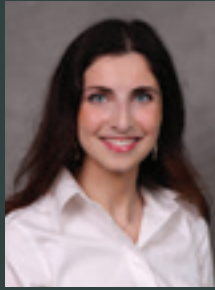

Dana Rifai
Burke Costanza &
Carberry LLP



**Martie Rivas-
Ramos**
First Midwest Bank



Dave Ryan
Lakeshore
Chamber of
Commerce



Michael Suggs
Northern Indiana
Public Service Co.



**Christopher
White**
The Times of NWI

Emeritus Directors

Calvin Bellamy
Mary Linda Casey
William C. Corrigan
James L. Dandurand
Terry Eich
Richard Oesterle

Cynthia R. Powers
Sr. Kathleen Quinn, PHJC
Robert J. Scott
Verne P. Seehausen, CPA
W.F. (Bill) Wellman

Welcome to our New 2014-2015 Board of Directors



**Benjamin J.
Bochnowski**
Peoples Bank SB



**Gregory A.
Gordon**
Centier Bank



Jill Jones
McMahon &
Associates CPAs,
P.C.

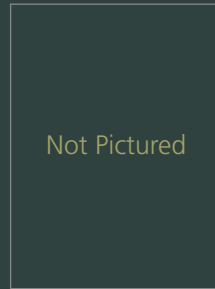

John Vinzant
Vinzant Software
Inc.

Staff



Carolyn Saxton
President



Joyce Rademacher
Director of Operations



Kelly Anoe
Director of Grants
& Partnerships



Erica Fizer
Program Officer



Dara Offett
Administrative Assistant

CONTACT US

Legacy Foundation

1000 East 80th Place
Suite 402N
Merrillville, IN 46410

219.736.1880

legacy@legacyfdn.org
www.legacyfdn.org



In the 2013-2014 year,
 donations totaled more than
 \$960,000 from 775 donors*

A

A Positive Approach to Teen Health (PATH, Inc)
 Allan L. Abramson
 Abresist Corporation
 Mr. & Mrs. Carlos Aburto
 AHEPA Chapter No. 78 Charities Account
 Albert's Diamond Jewelers
 Joseph N. Allegretti
 Mr. & Mrs. Robert Allen
 Vanessa Allen
 Allen Landscape
 Mr. & Mrs. Marvin T. Allison
 Maureen Alongi
 Patricia Alt
 American Chartered Bank
 American Savings FSB
 John L. Ames
 AMS Mechanical Systems, Inc.
 Ancilla Domini Sisters
 John W. Anderson Foundation
 Mr. & Mrs. K. C. Anderson
 Mr. & Mrs. Thomas V. Anderson
 Keith E. Anderson
 Alice Anderson
 Anthem Blue Cross & Blue Shield IN Group
 AP Exhaust Technologies
 Apple Core, LLC
 ArcelorMittal Matching Gifts Program

Gail Armstrong
 Mr. & Mrs. David M. Austgen
 Dennis R. Austgen
 Doris M. Austgen
 Dorothy A. Austgen
 Judith N. Ayers
 Bruce E. Ayers Jr.
 Ayers Realtors, Inc.

B

John Bach
 Dawn M. Bailey
 Eleanor R. Bailey
 Naomi T. Baker
 Luise Baldin
 Mr. & Mrs. John Balkema
 Jill Banning
 Sandra Bapple
 Mark J. Bapst
 John Barbarossa
 Sandra K. Bardeson
 John R. Barney
 Leo V. Barron
 Pamela Barton
 Beth Bassett
 Krystle Bates
 Mr. & Mrs. Lawrence Battistini
 Nancy Becker
 Joy Becker
 Dorothy Beemsterboer
 Belcon/Regis Group, Inc.
 Anne Bell

Bell Realty LLC
 Calvin & Catherine Bellamy
 Geof Benson
 Richard Bernat
 Mary Ann Bibat
 Judith Bielak
 Karen S. Biggs
 Mr. & Mrs. John R. Birdzell
 Anthony Bissonnette
 Charles L. Blum
 BMW Constructors, Inc.
 James Bobek
 George J. Boby, III
 Mr. & Mrs. David A. Bochnowski
 Melissa Bohacek
 Dr. Martha C. Bohn
 Wallace R. Boilek Jr.
 Cathryn Bomberger
 Jane Bomberger
 Martha Bonander
 Allison P. Boswinkle
 Lee Botts
 Alan Botts
 BP Foundation, Inc.
 Joann Braman
 Braman Insurance Services
 Aaron Breford
 Andrew Brent
 John Brew
 Brothers' Keeper, Inc.
 Thomas Brown
 Jennifer Ivy Brown
 Erma S. Bruce
 Mr. & Mrs. Joseph Brunini
 Keith Bruxvoort
 Christine Bryant
 Dr. Leonard Buccellato

*July 1, 2013 to June 30, 2014

Mr. & Mrs. Derek Buckley
Carol Bucur
Bulkema Management Services, Inc.
Burke Costanza & Carberry LLP
Monica Busovsky-Garcia
Mr. & Mrs. Ted S. Byers

C
Debra Cabrera
Calumet Lumber, Inc.
Campagna Academy Inc
Mr. & Mrs. Roderick Carbins
Emilie Cardoso-Seerup
Susan Carew
William Carey
Carpenter Local No. 1005
Mr. & Mrs. Wendell L. Carter
Sharon Carter
Catholic Foundation for
Northwest Indiana
Cavaliers Drum Bugle Corps, Inc.
Cenifax Management Services, Inc.
Centier Bank
Central Indiana Community
Foundation
Mr. & Mrs. David Cerven
Challenger Learning Center of
Northwest Indiana
Karen Charters
Mr. & Mrs. John E. Chevigny
Christ Presbyterian Church of
Winfield, Inc.
Church, Church, Hittle & Antrim
CJ Printing
Margot L. Clark
Nancy Clifford
Susan Clouser
Code Red Safety and Rental LLC
Rev. & Mrs. Jeffrey Coester
Patricia M. Cohen

Lionel Cohen
Carla Cohen
Susan Cohen
E. Thomas Collins Jr.
Community Foundation of NWI, Inc.
Community Hospital
Mr. & Mrs. Clyde D. Compton
Danna Conley
Monica J. Conrad
Construction Advancement
Foundation
Dr. & Mrs. Oren Conway
Mr. & Mrs. Mark Cooper
Barbara J. Cope
Ruth Cornwell
Agustin Cortes
Aurelia M. Costanza
Sandra Cotton
David Cowgill
Christine Craig
Shannon S. Criss
Dodee Frost Crockett
Lucinda G. Crofton
Andrew A. Crosmer
Crossroads Chamber of
Commerce
Crown Point Community
Foundation
James Culley
D
Derek Dagit
Steven Dahlkamp
Mr. & Mrs. James Dailey
James S. Dal Santo
Daughters of Penelope Mentor No. 81
Fredricka Davidson
Rosalind F. Davila
Joyce Davis
Melanie Brown Davis



Sheila DeBonis
Ann K. Deckard
Doris Decker
Kalliope Dedelow
Rachel M. Delaney
Oscar G. Delapaz
Joella Depra
Mr. & Mrs. Daniel Dernulc
DeRolf Development
Thomas Desch



Gene W. Dilts
Mr. & Mrs. Paul L. Doherty
Julie Walsh Doran
Benny Dorsey
Mr. & Mrs. William Dorulla
Mr. & Mrs. Kenneth Dowdy

Raleigh Enslen
April A. Etheridge
Laura Evans
Scot Evett
F
Mr. & Mrs. John Fadel
Susan Fagen
Fagen-Miller Funeral Homes

Downey and
Downey, Inc.
Jack Doyle
Michael E. Doyne
Dragic-Mokry
Monica M.
Drzewiecki
Alex Duarte
David DuBois
Mr. & Mrs.
Eugene Dunham
Valorie H. Dunn
Ben Dyer
Richard Dykstra

E
E.C. Babilla, Inc.
Thomas Eaton
Virginia D. Edwards
Mr. & Mrs. F.
Ritchey Eibel
Mr. & Mrs.
William Eichhorn
Susan K. Eleuterio
Kenneth Ellerbrock
Elliott School PTO

Emcor Hyre Electric
Employer Benefit
Systems, Inc.
EMS Toolkit, LLC
Meghan Engelbrecht

Mr. & Mrs. Arthur D. Fairchild
Family Express Corporation
Maureen Farag
Mr. & Mrs. Dirk Feikema
Jorje Fernandez
Ralph L. Fernandez
Debbie L. Fielder
First Financial Bank
First Midwest Bank
Kerry Fitch
Erica J. Fizer
Mr. & Mrs. Donald Fleischman
T. C. Fleming
David Flynn
Foster Electric, Inc.
Mr. & Mrs. Richard D. Frahm
Joseph Fraley & Carol Green-Fraley
Franciscan Alliance
Sandra Frankovich
Frank Fransioli
Cynthia Fredrick
John P. Friel
John Friend
Fritz Enterprises, Inc.
Letitia L. Furlin

G
Damien A. Gabis
Mr. & Mrs. Douglas Ganson
John Garcia
Mr. & Mrs. Tim Garigan
Gary Jet Center, Inc.
Danette Garza
Geisen Funeral Home
Marylou Gent
Mr. & Mrs. George Georgeff
John P. Gerber
Diane German
Lisa Giglio

Lawrence M. Gingrich
Robin Gintert
Jason R. Gintert
Matthew H. Glaros
Michelle Golden
Goldman, Sachs & Co.
Edwina Golec
Patricia B. Gonzales
Mr. & Mrs. Ricardo Gonzalez
Mauro Gonzalez Jr.
Mr. & Mrs. Arnie Gough
Lea T. Govert
Claudia J. Govert
Govert Auto Body, Inc.
Dr. Stephen Grandfield
Graycor Industrial Contractors, Inc.
Great Lakes Sales, Inc.
Green Heron Production Company LLC
Mr. & Mrs. James Greiner
Michael Griffin
Kathy Grimler
Grimmer Family Ltd. Partnership
Ada Gross
Dr. & Mrs. Pete Grubnich DDS
Tom Gryzbek
Guardian Insurance Company
Jose Gutierrez, Sr.

H
Marianne L. Hahn
Mr. & Mrs. George Halkias
Hall Prangle & Schoonveld, LLC
Mary Ann Hamill
Hammond Development Corporation
Hammond Education Foundation Inc.
Drs. Dennis and Amy Han
Leslie Hanna
Laura K. Hannon D.D.S.
Mary Ann Harris
Nancy Haws

Stacy Hazard
Mr. & Mrs. Nick Hecimovich
Pamela Hedrick
Anglea Heid
Dale Heinz
Hellman's Auto Supply Co. Inc.
Sarah H. Hensel
Marsha Henson
Danielle Heskett
HIA Insurance
Barbara Higby
Highland Body Shop, Inc.
Highland Chamber of Commerce
Carol Highsmith
Eric Hines
Mr. & Mrs. David Hinshaw
J.B. Hittinger
James Hitz
Maureen L. Hlatko
Hobart Family YMCA
Hobart Industrial Economic
Development Corp.
Delores Hochmuth
Judith A. Hogan
Andrew Holinga
Jennifer Hollabaugh
Annie Holland
Helen B. Hoock
Collis C. Hooks
Mr. & Mrs. Michael Howe
Debra K. Howe
Claudia C. Huson

I
IU School of Medicine
ID Plus Marketing
Independent Colleges of Indiana
Indiana Beverage, Inc.
Indiana University
International Brotherhood of

Electrical Workers Local No. 697
Sue A. Ireland
Iron Workers Local No. 395
Rosalie Isaacson

J
Jack Hood Transportation, Inc.
Becky Jascoviak
Jedi's Garden Restaurant
Bethany Jensen
Mr. & Mrs. Robert Johnson
Helena Johnson
Allen & Nancy Johnson
Mr. & Mrs. Gene Johnson
Mr. & Mrs. Gary E. Jones
Rick Jones
Mark D. Joseph

K
K and K Cars and Carriages, LLC
K Originals
Mr. & Mrs. Keith R. Kahl
Brian Kallies
Lara Kalwinski
Beth Kaminski
Judith A. Kanne
Elizabeth Kapla
James Kapla
Kappa Kappa Kappa, Inc.
Epsilon Omicron
Mr. & Mrs. William Kapsalis
Mr. & Mrs. George Karras
Katona Builders, Inc.
Mr. & Mrs. John B. Kazwell
Gerald C. Keene
Cheryl Keller
Pat Kelly
Fred Kenar
Linda K. Kennedy
Brian Kennedy PH.D.
Scotty Kessler

John Kiger
Hal Kilgore
Carlotta King
Mr. & Mrs. Larry N. King
Karen N. King
Patricia Klancer
Fred Klooster
Larsen Kneller
Ronald Knickrehm
John S. & James L. Knight
Foundation
Louise M. Knopick
Michael L. Kobe
Mary M. Kocher
Frank Koehler
Timothy P. Kompier
Bruce Konopasek
Korellis Roofing, Inc.
Mr. & Mrs. Joseph B. Koscielniak, Jr.
Lynn E. Kostbade
Mildred Kovachevich
Steven Kovachevich
Mr. & Mrs. Ed Kozlowski
Krieg DeVault Marketing
Richard Krooswyk CMFC
Krooswyk Materials Inc.
Marsha J. Kuhn
Niccole R. Kunshek
Dorothy E. Kurtz
Gail A. Kuss
Richard F. Kutcek
Richard Kuzmar
Kvaerner NAC
L
Stephen Lachowiec
Lake Area United Way
Lake Central Education Foundation
Lake County Athletic Officials
Association

Lake County Bar Association
Lakes of the Four Seasons Lions
Club, Inc.
Angelo Lamantia
Langel's Inc.
Karen Lansdowne
Katharine Larson
Judith Lazar
Mark Lazart
Lazzaro Companies, Inc.
Karren K. Lee
Marjorie A. Lee
Patrick & Karren Lee
Mavis P. Lehmann
Mr. & Mrs. Douglas Lewis
Mr. & Mrs. Melvin Lichtenfeld
Life Care of the Willows
Life Spine
Mr. & Mrs. Alan Locke
Ramona Locke
Marcia Lockrey
Richard Lohmeyer Jr.
Shelley Lohr
Rob Long
Mr. & Mrs. Roy Lopez
Mr. & Mrs. Michael Loughmiller
Dr. William J. and Pamela Lowe
Yvonne Lowe
Shirley A. Lucas
M
Gayle MacBride
Bunty MacDonald
Mr. & Ms. Thomas J. Machnikowski
MacLennan & Bain Insurance
Mr. & Mrs. Robert Malinich
Thomas Malinowski
Sheila E. Malis
Cynthia Malone

John Manos
Rebecca K. Marcus
John Margis
Mark IV Landscaping
Thomas J. Markovich
James A. Markus
Susan Maroko
Frank A. Marquez
Jim & Celese Martin
Dr. & Mrs. Robert S. Martino
Leslie Martino
Donna J. Marulic
Teresa Massa
Matrix North American
Construction
Connie Mattix
Amanda Maynard
Laurie McDonald
Joan McInerney
Mary McKinney
Melissa McLindon
Mr. & Mrs. Patrick McQuillan
Brian H. McShane
Keith F. Medved
Barbara M. Meeker
Mr. & Mrs. Mahesh P. Mehta
Ken & Cathy Mertens
Methodist Hospital Medical Staff
James B. Meyer
Midwest Pressure Washing &
Restoration, Inc.
Mike Anderson Chevrolet
Marina Mikolajczyk
Steve Mileusnich
Gary & Shar L. Miller
Miller Community Fund Inc.
Miscellaneous Cash Donors
Deborra A. Mlynarcik
Scott Mockler

Sherri Modrak
Mr. & Mrs. William T. Modrak
Mr. & Mrs. Larry P. Mokry
Toni D. Mola
Victor Garcia Monica
Lyndia Monolidis-Oudeh
Mr. & Ms. John Moorehead
Janet Moran
Leigh E. Morris
Mr. & Mrs. Darrell Morrison
James N. Morrison
Morrison Construction Co., Inc.
Roger A. Mossburger
James Muhammad
Mr. & Mrs. William Mulligan
Linda E. Murphy
Mr. & Mrs. Karl Muster
Caitlin Muster
Mr. & Mrs. Terry Myers
Carol L. Myers

N
N. E. Leep Realty Corp.
Jacqueline Nagy
Kevin Napierala
National Christian Foundation
Greater Chicago
Lois Nawrocki
Trish Neary
Ruth A. Needleman
Dr. Bonita Neff
Amanda Nelms
Dan S. & Mary E. Nemeth
Myrna J. Newgent
Noah Nicholls
Robert J. Nickovich
Dan Nicksic
Lewis H. Noe
Sandra L. Noe

Christine M. Norrick
Northern Indiana Public Service
Company
James Northey
Northwest Indiana Excellence in
Theatre Foundation
Mr. & Mrs. Robert Nutt
NWI Volunteer Lawyers, Inc.
Alyssa Nyberg
Mr. & Mrs. Ronald Nykiel
O
Margaret M. O'Drobinak
Richard C. Oesterle
Stacy Olesky
Tracey Onohan
Mr. & Mrs. Craig Orcutt
Susan Ordway
Karla N. Ortegon
Ana M. Osan
Our Family Center Inc
Mr. & Mrs. David A. Owens
P
Kathleen R. Palla
Mr. & Mrs. Steve Pangere
Pangere/Culver Roofing Employee
Gift Fund
Mr. & Mrs. John W. Parchem
Parish Episcopal School
Park Avenue Floors
Ester Patton
Paul Wurth, Inc.
Marjorie S. Pawlik
Mr. & Mrs. Alan Pearson
Jack Peiffer
Jerry Pendley
Peoples Bank
Stephanie J. Peterson

Cecile L. Petro
Bettye Jo Phillips
Mary Catherine Phillips
Jeff Pierce
Tim Pittman
Tanya Planer
Daniel Plath
Kathy S. Plesac
Patricia A. Popa
Popa Heating & Cooling
Elizabeth Popovich
Dr. & Mrs. Veera Porapaiboon
John & Jamelyn Poulos
Mr. & Mrs. Donald Powers
Mr. & Mrs. Victor H. Prasco
Mr. & Mrs. Morris Pratt
Krystal Pratt
Premier, Inc.
John Primich
Prism Painting
Kathryn Proffitt
Prompt Medical Transportation, Inc.
Pamela J. Pulice
Pulmonary Specialists of Northwest
Indiana, P.C.
Purdue University
Purdue University, West Lafayette,
Sponsored Program Services
Q
Pamela Quaglia
Quality Car Connection, Inc.
Anita Quiett
R
Mr. & Mrs. Frederick E. Rauh
Razoo Global Corporation
Jean J. Reed
Kathleen M. Reed
Reeder's Auto Services, Inc.

Ami Reese
Laurie Reyna
Mr. & Mrs. Richard Riba
Mrs. Carolyn M. Ribordy
Robin L. Rich
Mr. & Mrs. Rex Richards
Kathleen Richey
Douglas Richter
Mark W. Riester
Dana Rifai
Gary Ritz
Mr. & Mrs. Ronald Ritz
Robert Ritz
Martha Rivas-Ramos
River Forest Junior-Senior
High School
River Forest Teachers Association
Michelle Robberson
Tyrie Robbins
Lisa Robertson
Gail Rodovich
Milos Rokosz
Merilyn H. Rooney
Mary Roos
Jillian Rosich
Ross Group, Inc.
Marlene Rothenberg
Mr. & Mrs. William Rowden Sr.
Susan M. Rutsen
Mr. & Mrs. Michael E. Ryan
George D. Ryan
Marc Ryser
Mr. & Mrs. David Rzepczynski

S
Dr. Hakam Safadi
Jeremy Salmon
William A. Samuelson
Teresa L. Sanders

Mr. & Mrs. Dean Sangalis
John Sarnecki
Florence Scheeringa
Lloyd Schiemann
Kimberlee Schmah
Betty Schneider
Lynda S. Schneider
Eric F. Schulte
Michael D. Schutz
John Schwamb
Robert J. Scott
Kris Falzone Scott
Barb Seberger
Verne P. Seehausen, CPA
SEI
Heidi & Mihail Sekulovski
Mike Seljan
Daniel Selo
Judith Selund
James A. Shanahan
Leonard Sherwinski
Sherwin-Williams Company
Mr. & Mrs. Kenneth Shields
John J. Shingler
Barbara M. Sierra
John Sikora D.D.S.
Daniel F. Simon
Sarah M. Singleton
Kathy Sipple
Ketaki Sircar
John M. & Judith Skafish
Christopher Skoczylas
David Slamkowski
Patricia Slamkowski
Danielle Sleight
Rodney A. Smart
Mr. & Mrs. Lawrence Smith
Carol H. Smith

Marie A. Smith
Janet Smith
Kimberly D. Smith
Sandra J. Snearly-Vosberg
Dolores R. Soich
Sojourner Truth House
Songer Steel Services
Tom Sourlis
South Shore Arts Inc
Southlake Animal Hospital, Inc.
Allen Sparks
Stephen E. Spicer
Elaine G. Spicer
Nicole Spicer
Mr. & Mrs. Jim Spicer
Ethel Spisak
Kim Splant
Mr. & Mrs. Joel Sprayregen
St. Catherine Hospital
St. Mary Medical Center
Judith H. Stanton
M. Penny Starin
Stash Construction, Inc.
State of Indiana
Mr. & Mrs. Charles W. Steele
Dr. Lowell H. Steen
Peter Stenberg
Zlatan Stepanovic
Brad Stewart
Louis Stewart
Geraldine Stimson
Mary Stofcik
Edward Stone
Jeffrey D. Strack
Strongbow
Sharon Suchak
Kathleen Sudac
Pat Sullivan



“Giving is an integral part of my spiritual growth. I am passionate

about ensuring Gary is a thriving community. Through my fund at Legacy Foundation, I can support many types of community services at a variety of organizations”

Fredricka Davidson

Fredricka Cooper Davidson
Donor Advised Fund

Mr. & Mrs. Cory M. Sutker
Philip Svabik
James P. Sweeney
Systems Applications Corp.
Mildred Szczesniak

T
Julia Castro Tanis
Mr. & Mrs. Andrew Tanzillo
Judith Tarpo
Frances Taylor
Team Industrial Services
William Theodoros
Helen M. Thiros
Helen Thoesen
Mr. & Mrs. James Thomas
Anne L. Tilden

Brian Titak
Judith Tonk
Jack Tonk
Lynn M. Toomey
Lori A. Tournis
Tradewinds Services Inc
Mr. & Mrs. Jack W. Treasure
Debra Jo Trelo
Kathie Tubaugh
Robert F. Tweedle
Mr. & Mrs. Virgil Tyler

U
Richard Underkofler
Mr. & Mrs. Ramakrishnan Unni

V
Jose Valtierra
Matthew Valuckis
Judge & Mrs. Joseph S.
Van Bokkelen
Jason Van Deel
Mr. & Mrs. William W. Vancleef Sr.
George J. Vande Werken
Gary Vandeel

Mr. & Mrs. George Vandewerken
Mr. & Mrs. David Vandyke
Mr. & Mrs. Patrick Vassar
Judith Vaughn
Charles Vaught
Vidimos, Inc.
John E. Vinzant
Vinzant Software
Dr. & Mrs. George J. Volan
Victor S. Volom

W
Chantal Walker MD
Jane Walker
James Wallace
Ann Walter
Stephen A. Watson

Welding Industrial Construction
Specialists, Inc.
Roger Wexelberg
Janette Whelan
Bruce & Elizabeth White
Christopher T. White
Chelsea Whittington
Mr. & Mrs. John Wiatrowski
Cheryl A. Williamson
James C. Wilson
Madeline J. Wilson
Patricia E. Wisniewski
Anthony Wojciechowski
Margaret A. Wolfe
Linda Woloshansky
Nancy Woodward
Tracy Wozniak
Carleen Wrasman
Laura Wright
Linda Wright
Stephen R. Wright
Rebecca L. Wyatt
Laura Smith Wynn

Y
Joseph Yast
Mr. & Mrs. Ara K. Yeretsian
John Yerga
YMCA of Hammond Area
Ruth Yothment
Suzanne Yousofi

Z
Jay Zandstra
Sherri Zimmer
Egon Zimmerman
Stephen Zimmerman
Mr. & Mrs. Richard P. Zondor
Norman Zuidema

MEMORIAL GIFTS

A Bunch of Responsible Guys Fund

In memory of Thomas Blake, Sr.
Mr. John Barbarossa
Mr. George J. Boby, III
Mr. and Mrs. John B. Kazwell
Mr. and Mrs. David A. Owens
Mr. and Mrs. Victor H. Prasco
Mr. and Mrs. Michael D. Schutz

Austgen Family Foundation Fund

In memory of Ronald E. Austgen
Ms. Dorothy A. Austgen

Challenger Spark Your Imagination Fund

In memory of Glenn Gintert
Mr. Ralph L. Fernandez
In memory of Juanita Kutka and
Jim Hornak
Mrs. Robin Gintert



Max Cohen

November 15, 1926–
May 30, 2014

Highland Community Foundation Fund

In memory of the Ashley Ritz
Memorial
Mr. and Mrs. Ronald Ritz

Kathy Lynn Hooks Memorial Scholarship Fund

In memory of Kathy Hooks
River Forest Teachers Association

Humane Society Calumet Area

In memory of Emma, Astro and Jack
Anonymous

IBEW Local Union #697 Memorial Scholarship Fund

In memory of:
Thomas Johns
Douglas Van Wienen
Wayne Underwood
Dominic Vicari, Jr.
Omer Stone
Joseph Spicca

Kreitzburg Cemetery Fund

In memory of Marlene Nissen and
Dorothy Spies
Mr. Verne P. Seehausen, CPA

Lake County Athletic Officials Association

In memory of:
Glenn Brennan's Mother
Walter Kokidko
Andy Simpson's Brother
George Marciniak's Father
Randy Parker's Mother
Jeff Cox's Mother
Bryan Vowell's Brother
Bob Schellinger's Brother
Tom Herbert's Father
Michael Bato's Mother

Legacy Foundation Operating Fund

In memory of Ed and Clara Bapple
Ms. Sandra F. Bapple

Cohen Family Fund

In memory of Max Cohen
Mr. and Mrs. Allan L. Abramson
Jane Bomberger
Mr. and Mrs. David Cerven
Church, Church, Hittle & Antrim
Susan Cohen
Monica J. Conrad
April A. Etheridge
Mr. and Mrs. David Hinshaw
Allen and Nancy Johnson

Mildred Kovachevich
Mr. Steven Kovachevich
Mavis P. Lehmann
Teresa Massa
James B. Meyer
Toni D. Mola
Mr. and Mrs. Dan S. Nemeth
Lyndia Monolidis Oudeh
Ester Patton

**Patrick Lindsey Memorial
Scholarship Fund**

In memory of Patrick Lindsey

Ms. Helena Johnson

In memory of Mr. Lenwood Lindsey

Ms. Carlotta King

**Meals on Wheels of NW
Indiana, Inc. Fund**

In memory of Richard Garretson,
Brian Mathias and Barbara Wilson

Mr. and Mrs. Lewis H. Noe

In memory of Richard Garretson,
W. Brian Mathias, Dan Lavrick, Jim
Jakich and Diane Misch

Mr. Verne P. Seehausen, CPA

In memory of Marjorie L. Ryan, a
big fan of Meals on Wheels

Mr. George D. Ryan

In memory of Norah McFarland

Ms. Margot L. Clark

Ms. Sandra L. Noe

In memory of Karen Giordano

Ms. Sandra L. Noe

**John and Myrna Newgent
Stewardship Program**

In memory of John Newgent

Ms. Myrna Newgent

Officer Jerry Volom D.A.R.E Fund

In memory of Mary A. Volom

Ms. Karen S. Biggs

Rev. and Mrs. Jeffrey Coester

Mr. and Mrs. George Karras

Mr. and Mrs. Dean Sangalis

Mr. and Mrs. Christopher Skoczylas

Mr. Brad Stewart

Mr. and Mrs. Andrew Tanzillo

Mr. Victor S. Volom

Ms. Sherri Zimmer

Nancy J. Pinnick Scholarship

In memory of Nancy Pinnick

River Forest Teachers Association

Alexandra Gardner Riddle Fund

In memory of Alex G. Riddle

Mr. John Cain

Wilbert and Olga Seehausen Fund

In memory of Barry & Laura
Basham, Lenore Barman, Alice
Malsch, Thespena Megremis, and
Emil Strong, Jr.

Mr. Verne P. Seehausen

Shifting Sands Documentary Fund

In memory of Cara Spicer

Mr. Stephen Spicer

In memory of Susan Smith

Ms. Cynthia Malone

Palmer C. Singleton Jr. Fund

In memory of my father, Palmer C.
Singleton, Jr.

Ms. Sarah M. Singleton

Womenade Fund

In memory of Richard Houk and to
Mary's hard work

Lawrence M. Gingrich



DR. JOHN T. SCULLY MEDICAL SCHOLARSHIP FUND



March 10, 1924–
November 19, 2013

Dr. Scully practiced medicine in Lake County, Indiana, for almost five decades, making a positive difference in the lives of thousands of area residents. He was truly a leader in every aspect of his life. The Dr. John T. Scully Medical Scholarship Fund was established by longtime friends to honor Dr. Scully on his retirement. The award is based on both financial need and academic record. The recipient must be a resident of Lake or Porter County and attending the Indiana University School of Medicine at IU Northwest.

HOW TO APPLY

Contact the IU Northwest Financial Aid Office, recommendations are made from the selection committee of the Indiana University School of Medicine at IU Northwest.

In memory of Dr. John T. Scully

Mr. John L. Ames
Mr. and Mrs. Thomas V. Anderson
Ms. Dawn M. Bailey
Ms. Sandra K. Bardeson
Mr. John R. Barney
Mr. and Mrs. Lawrence Battistini
Ms. Joy Becker
Mr. and Mrs. John R. Birdzell
Ms. Melanie Brown Davis
Mr. and Mr. Joseph Brunini
Mr. and Mrs. Ted S. Byers
Mr. and Mrs. John E. Chevigny
Dr. and Mrs. Oren Conway
Mr. and Mrs. Mark Cooper
Mr. and Mrs. William Dorulla
E.C. Babilla, Inc.
Mr. and Mrs. F. Ritchey Eibel
Mr. and Mr. William Eichhorn
Mr. and Mrs. John Fadel
Franciscan Alliance
Ms. Dodee Frost Crockett
Mr. and Mrs. Douglas Ganson
Mr. and Mrs. Tim Garigan
Mr. and Mrs. Arnie Gough

Hall Prangle & Schoonveld, LLC
Mr. Eric Hines
Mr. Brian Kennedy PH.D.
Mrs. Mary M. Kocher
Mr. Mark Lazart
Life Spine
Ms. Yvonne Lowe
Mrs. Shirley A. Lucas
Ms. Bunty MacDonald
Mr. Shawn Dickt
Mr. and Mrs. Robert Malinich
Mr. James A. Markus
Ms. Leslie Martino
Dr. and Mrs. Robert S. Martino
Ms. Donna J. Marulic
Ms. Teri McCormick
Ms. Deborra A. Mlynarcik
Ms. Carol L. Myers
Ms. Amanda Nelms
Mr. and Mrs. Robert Nutt
Ms. Margaret M. O'Drobinak
Stacey and David Olesky
Ms. Marjorie S. Pawlik
Mr. Jack Peiffer
Mr. and Mrs. Jeff Pierce

Mr. and Mrs. Donald S. Powers
Pulmonary Specialists of
Northwest Indiana
Ms. Jean J. Reed
Ms. Carolyn M. Ribordy
Ms. Michelle Robberson
Mr. and Mrs. Tyrie Robbins
Mr. David Rzepczynski and
Mrs. Mary Bonn
Dr. and Mrs. Hakam Safadi
Mr. Jeremy Salmon
Mr. Eric F. Schulte
Ms. Dolores R. Soich
Dr. Lowell H. Steen
Mr. and Mrs. Cory M. Sutker
Mr. William Theodoros
Mr. and Mrs. James Thomas
Ms. Kathie Tubaugh
Mr. and Mrs. Ramakrishnan Unni
Mr. Scott Vidimos
Dr. and Mrs. George J. Volan
Ms. Jane Walker
Mr. and Mrs. Bruce White
Mr. and Mrs. Richard P. Zondor



“Community foundations are an excellent means to support a charitable cause forever.”

Verne P. Seehausen

CPA
Legacy Foundation
Board Emeritus

HONORARY GIFTS

**A Bunch of Responsible
Guys Fund**

In honor of Tory Prasco
Ms. Nancy Clifford

Cara M Spicer Fund

In honor of Steve Spicer's
Retirement
Ms. Cynthia Fredrick
Allen and Nancy Johnson
In honor of Cara's mum Eva
Mr. Stephen Spicer

**Seehausen/Boys & Girls Clubs of
NWI Fund**

In honor of the birth of Lucas
Shane Kreke, Colin Fisher and Jacob
Brozovic
Mr. Verne P. Seehausen CPA

**Olga C. and William H.
Brinkman Fund**

In honor of Ed and Mary Ann
Karwatka
Ms. Monica M. Drzewiecki

Hobart Community Fund

In honor of Bill Hancock
Ms. Jennifer Hollabaugh

Humane Society Calumet Area

In honor of Timmy
Ms. Stephanie Peters

Miller Community Fund

In honor of Ken Wyatt
Ms. Rebecca L. Wyatt

Palmer C. Singleton Jr. Fund

In honor of the fine efforts of Judy
Stanton in providing pro bono legal
representation to the deserving
folks in NWI
Ms. Teresa Massa

Shifting Sands Documentary Fund

In honor of Bessie and Willard
Silverthor
Mr. James Northey
In honor of The Spirit of Lake
Michigan
Anonymous
In honor of all the children who
have enjoyed the fun of exploring
the dunes
Mr. Ronald Knickrehm

Womenade Fund

In honor of Susan Cohen, AFP
Philanthropist of the Year
Teresa Sanders
Douglas Van Wiene
Wayne Underwood
Dominic Vicari, Jr.
Omer Stone
Joseph Spicca

FRIENDS,



This past year has been very exciting. The Legacy Foundation has launched a new initiative called, "Neighborhood Spotlight." The Neighborhood Spotlight initiative is a new multi-year endeavor to shift from a solely transactional type of a grant making to a more transformative method of grant making.

What is unique about Neighborhood Spotlight? It focuses on encouraging communication and collaboration within neighborhoods. The goal is to help communities identify the projects and activities, which will help improve quality of life, in ways that are specific and unique to their neighborhoods. Each neighborhood has distinctive challenges and opportunities. Hence, instead of proposing specific changes to a neighborhood, Legacy is providing a framework for change centered on collaboration and collective impact, with measurable goals and outcomes.

Throughout 2014, neighborhoods participated in three required training programs designed to help neighborhoods learn how to collaborate, and understand some of the great assets in their communities.

I would like to thank the Knight Foundation, Legacy Board of Directors, Legacy Staff, Neighborhood Spotlight Taskforce, Indiana Association of Community and Economic Development, and the Neighborhood Spotlight Selection committee for all of their support, guidance, and many contributions toward this common vision of a greater Northwest Indiana.

You can participate as well. The Neighborhood Spotlight initiative provides a wonderful opportunity to create a new fund at Legacy Foundation that is focused on that neighborhood for which you may have a special and personal affinity. It is expected that 2015 will be equally exciting, as entire neighborhoods are engaged in a proactive and inclusive community planning process.

Give. Lead. Make a Difference

Robert E. Johnson, III
Vice-Chairman, Legacy Foundation

Pictured Neighborhoods (Top to bottom): East Chicago, Gary-Horace Mann, Gary-Miller, Griffith, Highland and Hobart



NEIGHBORHOOD SPOTLIGHT



Neighborhood Spotlight is Legacy Foundation’s Collective Impact approach to grant-making. It is a comprehensive community development initiative comprised of three key ideas:

ONE **ORGANIZE** (Community Building)

TWO **DECIDE** (Planning)

THREE **ACT** (Implementation/Social Contract)

What is Collective impact?

The commitment of groups from different sectors to a common agenda for solving a complex social problem. In order to create lasting solutions to social problems on a large-scale, organizations—including those in government, civil society, and the business sector—need to coordinate their efforts and work together around a clearly defined goal.

Why Collective Impact?

Collective impact is a significant shift from many funders’ current paradigm of “isolated impact,” because the underlying premise of collective impact is that no single organization can create large-scale, lasting social change alone. There is no “silver bullet” solution to systemic social problems, and these problems cannot be solved by simply scaling or replicating one organization or program. Strong organizations are necessary but not sufficient for large-scale social change.

What was the process for selecting communities?

Legacy Foundation hosted a series of trainings and technical assistance sessions (picture on the right) from January-August 2014 to educate neighborhood groups about the collective impact. Interested communities selected a convening non-profit organization to act as the backbone for a neighborhood and community driven strategy. Applications for neighborhoods interested were due September 1, 2014.

What communities were selected?

Hobart and Gary's Miller Neighborhood were selected for the first round of funding.

What are the next steps?

Beginning in January 2015 the selected convening organizations will hire a community builder, assemble a local steering committee, and move through a comprehensive community development process for their neighborhoods. In addition, Legacy will repeat the cycle and provide Collective Impact trainings in 2014 to communities interested in being selected as 2016 Neighborhood Spotlight grantees.

“The Legacy Foundation, through Neighborhood Spotlight, has created the conditions for a success: an influential champion, adequate financial resources to begin, and a sense of urgency for change. Together, these preconditions created the opportunity and motivation necessary to bring people who have never before worked together into relationships and hold them in place.”

Andy Frazier

Executive Director

Indiana Association of Community Economic Development



PROGRAMS: CAPACITY BUILDING

The Legacy Foundation’s Capacity Building Grant provides funding for nonprofit activities that strengthen operations. Legacy created capacity building grants because we believe great programs need great organizations behind them.

Common areas in which nonprofits seek to improve capacity include: technology, back office management (i.e. accounting, human resources), fundraising, advocacy, communications, governance, leadership development, and volunteer recruitment and development.

Books, Brushes & Bands for Education.....	\$1,500
Strategic Planning	
Boys & Girls Clubs of Northwest Indiana	\$2,000
Fundraising Plan	
Campagna Academy	\$2,000
Development Planning	
Emerge South Shore.....	\$2,000
Strategic Planning Process	
Food Bank of NWI	\$2,000
Staff Development	
Gary Life Education Initiative Incorporated.....	\$2,000
Staff Recruitment Plan/Donor Path Services	
Hammond Education Foundation.....	\$2,000
Succession Planning	
Humane Society Calumet Area.....	\$2,000
Legal Counsel and Board Governance	
Indiana Ballet Theatre	\$1,500
Marketing Plan	
Indiana Dunes Environmental Learning Center	\$2,000
Increase Technology Capacity	
Indiana Writers Consortium	\$2,000
Fundraising Plan	

Meals on Wheels of Northwest Indiana	\$1,235
Develop a Planned Giving Program	
Northwest Indiana Cancer Kids.....	\$1,960
Building Outreach and Awareness	
Old Sheriff's House Foundation	\$2,000
Increase Meeting Space Capacity	
Urban League of Northwest Indiana	\$2,000
Board Retreat	
Woodland Child Development	\$1,731
Professional Development	
Another Chance Outreach Center	\$1,200
DonorPath fundraising services for one year	
East Chicago Carnegie Arts.....	\$1,200
DonorPath fundraising services for one year	
Friends of Emerson Visual and Performing Arts.....	\$1,200
DonorPath fundraising services for one year	
Girls on the Run of Northwest Indiana.....	\$1,200
DonorPath fundraising services for one year	
Habitat for Humanity of Northwest Indiana.....	\$1,200
DonorPath fundraising services for one year	
Hammond Education Foundation.....	\$1,200
DonorPath fundraising services for one year	
Indiana Parenting Institute.....	\$1,200
DonorPath fundraising services for one year	
International Institute/ LACASA	\$1,200
DonorPath fundraising services for one year	
South Shore Dance Alliance	\$1,200
DonorPath fundraising services for one year	



“With a microgrant from the Legacy Foundation, I was able to get the tools, expertise and coaching to raise more money without increasing expenses.”

Gail Rodovich on DonorPath’s Fundraising Readiness Project , Hammond Education Foundation



Emerge South Shore is a group sponsored by Legacy Foundation for young professionals in their early 20s to late 30s. Emerge South Shore promotes leadership and personal development through networking, community involvement, and educational opportunities.

Founded in 2011, Emerge South Shore's mission is to identify the emerging leaders and young professionals of Northwest Indiana, connect them with each other and current leaders in the community, develop their ability to serve as community trustees, and engage them within the community.

In 2014, the Emerge South Shore members went through a Strategic Planning process to determine how to move the group into its next phase of growth, sustainability, and philanthropy. From that process, it was determined that a partnership between Legacy Foundation and United Way of Northwest Indiana would create new and innovative opportunities to promote community philanthropy, leadership, and the ability for the next generation of Northwest Indiana leaders to make an impact.

Legacy Foundation is excited to embark on this next phase of Emerge South Shore in 2015!





Gary Counts. All the data that matters to your neighborhood, in one place. See how we turn your issues into actions.

With a \$40,000 Knight Community Information Challenge grant from the John S. and James L. Knight Foundation, Legacy Foundation and the City of Gary worked together to bring city data online and engage residents in the process of combatting blight and revitalizing their neighborhoods.

Funding from the Knight Foundation and Legacy Foundation helped the City integrate its data with Civic Insight's Blight Status to provide residents with data on vacant properties and enable better code enforcement by the city of Gary.

Key Activities throughout 2013-14

Consultants integrate Blight Status tool and City of Gary data

- » Chandler Decision Services
- » Civic Insight
- » DataMade
- » LocalData
- » V as in Victor

Develop and test integrated technology

- » Parcel Survey—University of Chicago/LocalData
- » Hardest Hit Properties - LocalData/Civic Insight

Launch Garycounts.org

- » Legacy hosts Gary Hack Nights (pictured middle and bottom) for cross-section stakeholder and citizen participation



2013-14

ONLINE GIVING INITIATIVES

Legacy Foundation spans a twenty year history of donor relations and fund management in Lake County. We hold \$50 million in assets and have awarded \$30 million grants and scholarships. Each year, we meet with approximately 150 nonprofits to provide technical assistance and problem-solving services.

Our goal for the Giving Day Initiatives was to raise awareness about the great work of our not-for-profit partners and incentivize donors to give online, now. We wanted to show our fund holders, donors and community that giving through your community foundation is valued and has an impact whether that gift is \$25 right now or \$250,000 later.

Legacy hosted two of the three online giving events with a generous \$100,000 grant from the John S and James L. Knight Foundation.



In 2013, Legacy Foundation raised over \$120,000 through a 6-week campaign from November 14–December 31, for 139 funds held at the foundation. With the funds from Knight Foundation, Legacy was able to provide an additional \$35,000 in matching dollars and prize incentives, generating over \$157,000 for Legacy Foundation funds.



On February 12, 2014, Legacy Foundation hosted NWI gives in collaboration with Lake Area United Way and several other great partners, which generated over \$248,000 in donations in just 24 hours for 88 nonprofits in Lake, Porter and La Porte counties! With Knight Foundation support, nonprofits participating in NWI gives shared in \$45,000 of incentive prizes.



Then, on May 6, 2014, Legacy Foundation celebrated the 100th anniversary of community foundations alongside Crown Point Community Foundation, Porter County Community Foundation, Unity Foundation and community foundations throughout the country with Give Local America.



Lake County Community Fund

The Lake County Community Fund is supported through the generosity of a wide-base of donors. Through this fund, Legacy Foundation supports organizations providing services to Lake County, Indiana residents in the areas of arts and culture, education, environment and animal welfare, health and human services.



East Chicago Carnegie Performing Arts Center

Equipment to play "Taps" as well as other musical tributes to honor veterans at the Park of the Red Cedars and Red Cedars Museum. Area of Impact: Human Services

Center of Workforce Innovations Inc.....\$25,000
 The Skill Building Institute aims to build confidence and positive employer-ready attitudes/skills in 25 discouraged, long-term unemployed professionals in Lake County. Participants will learn and apply employable skills and attitudes through innovative curriculum, hands-on workshops, and a paid internship. The goal is to move participants from long-term unemployment into sustained employment. Area of Impact: Human Services

Chorus Angelorum Inc.....\$6,000
 An evening of music featuring mostly Baroque masterpieces. The centerpiece of the concert is the "Magnificat" by Johann Sebastian Bach for orchestra, chorus, and soloists. Area of Impact: Arts & Culture

City of Crown Point.....\$1,477
 Equipment to play "Taps" as well as other musical tributes to honor veterans at the Historic Maplewood Cemetery. Area of Impact: Human Services

City of Hobart\$2,953
 Equipment to play "Taps" as well as other musical tributes to honor veterans at the Doughboy Monument site and the Veteran's Park site. Area of Impact: Human Services

Boy Scouts of America-Calumet Council.....\$16,780
 The S.T.E.A.M. initiative (Science, Technology, Engineering, Arts, Mathematics) places emphasis in the Scouting program and highlights existing S.T.E.A.M. areas within the Calumet Council programs as well as create new programs with emphasis on S.T.E.A.M. areas in our Scouting units, Scoutreach after school programs, co-ed Venturing units and Exploring Posts. Area of Impact: Education

Campagna Academy Inc.....\$12,500
 Re-opening a vacant cottage on campus to extend the open residential program to accommodate another eight beds, possibly for girls. Area of Impact: Human Services

Cedar Lake Park Foundation\$1,497

City of Whiting \$3,000
 Equipment to play "Taps" as well as other musical tributes to honor veterans at the Whiting Lakefront Park and Memorial at 119th Street and Oliver. Area of Impact: Human Services

Community Foundation..... \$1,497
 Equipment to play "Taps" as well as other musical tributes to honor veterans at the Community Veterans Memorial. Area of Impact: Human Services

Dunes Dog Training Club, Inc...... \$3,000
 Helps U.S. Veterans with PTSD and/or emotional issues obedience train their own dogs, so they will be able to focus on dog training and caring for their dogs, instead of their own issues. This program helps Veterans gain confidence to once again be productive members of our community. Area of Impact: Human Services

Early Learning Partnership of Northwest Indiana \$12,500
 Parents as Teachers is an evidenced-based early childhood parent education and support program serving Lake County families with children prenatal to kindergarten entry. Model components include personal home visits, group connections, development and health screenings, and resource networking utilizing research-based and neuroscience infused curriculum as the foundation. Area of Impact: Education

East Chicago Carnegie Performing Arts Center Inc...... \$10,000
 Operational salary support to continue to grow and primarily serve the under-served populations in East Chicago, Indiana. Area of Impact: Arts & Culture

First Christian Reformed Church - Teen MOPS..... \$3,000
 This program helps young mothers reach goals pertaining to education, employment, and parental confidence by providing support emotionally and financially. Life skill workshops occur three times a month and are open to mothers under 23 years of age. Area of Impact: Human Services

Gary Life Education Initiative Incorporated \$15,000
 College Readiness in the Classroom is a program developed to strategically guide students step by step through the process of preparing for high school, graduating high school, preparing for college, graduating college and transitioning to a successful career. Students learn the importance of education and giving back to their community. Area of Impact: Education

Giving Backpack Foundation..... \$5,000
 The Lake County School Supply Program aims to provide at least 6,000 backpacks filled with school supplies to schools in 5 different school districts within Lake County, Indiana. Area of Impact: Education

Habitat for Humanity of Northwest Indiana, Inc. \$25,000
 The A Brush With Kindness program (ABWK)/wheel chair ramp program, builds and installs wheelchair ramps, either recyclable steel or permanent wood structures for residents of Lake County who meet the financial and medical need requirements. Area of Impact: Human Services

Habitat for Humanity of Northwest Indiana, Inc. \$10,000
 The Veterans Build program is designed to build a home for a Lake County, Indiana military veteran resident who meets the selection criteria requirements of Habitat for Humanity of Northwest Indiana. Area of Impact: Human Services

Hammond Development \$1,500
 Equipment to play "Taps" as well as other musical tributes to honor veterans at the Wolf Lake Memorial Site - Main Gate. Area of Impact: Human Services

Hammond Education Foundation Inc \$12,000
 This program provides a series of three workshops at seven Hammond elementary schools for parents, giving them strategies for helping their children while reading at home. Supplies, activities, and books are provided that encourage active reading at home with effective guidance from parents, which aids pronunciation and comprehension. Area of Impact: Education

Highland Parks & Recreation Department..... \$11,719

This project is an initial phase of a longer-term vision and program to protect habitat and establish a Nature Center at a little known rookery along the Little Calumet River in Highland, IN. This wetland area is home to over 80 nests of Great Blue Heron and other wildlife species. Area of Impact: Environment/Animal Welfare

Indiana Dunes Environmental Learning Center Inc \$25,000

Dunes Learning Center operates in partnership with Indiana Dunes National Lakeshore to provide children with standards-based outdoor education that inspires curiosity, scientific literacy, and environmental stewardship. Funds support Naturalist Interns, who are critical to delivering meaningful outdoor experiences to campers from Lake County, Indiana. Area of Impact: Education

Indiana Lincoln Highway Association Inc \$1,000

Indiana's Lincoln Highway has two routes and both have been designated an official BYWAY by the State. This grant provides matching support to develop a Corridor Management Plan to support enhancements of the routes. Area of Impact: Education

Indiana Parenting Institute Inc \$24,975

SHYNE is a school dropout prevention life skills program for students between 7 and 14 years, and their parents, beginning to exhibit signs of severe aggression and social dysfunction at school (truancy, bullying, disobedience). SHYNE's early intervention approach serves to counteract the unhealthy outcomes currently being experienced in Gary. Area of Impact: Human Services

Indiana Women In Need Foundation Inc \$10,000

The purpose of the Survivor Support Program is to give Lake county women with breast cancer the strength to endure breast cancer treatment by providing individualized services and support. Services are designed to reduce everyday physical, emotional and financial burdens so she can focus on and remain engaged in treatment. Area of Impact: Health

International Institute of Northwest Indiana Inc \$14,783

The ICA, East Chicago Public Library, WorkOne, and Books, Brushes and Bands for Education have collaborated to broaden the exposures of East Chicago residents to improve job access, increase educational and vocational skills, teach life skills, improve the family structure, increase library access, and increase access to culture and arts. Area of Impact: Education

Kids Against Hunger-Greenwood \$10,000

Volunteers of all ages will come together to pack over 250,000 Kids Against Hunger meals at the Athletics-Recreation Center on the campus of Valparaiso University in September 2014. The highly nutritious meals packed at this event will be donated to the Northwest Indiana Food Bank. Area of Impact: Human Services

Life Skills Thru Golf Inc..... \$3,500

Through providing teachers with the training, curriculum materials and equipment, students in elementary schools will be exposed yearly to the motor skills, the healthy benefits and the values inherent in learning and playing golf. Area of Impact: Human Services

MAAP Services Inc \$4,675

To provide information, answer questions, achieve empowerment and generally provide a path for families of individuals who are newly diagnosed with Autism. This project would be achieved through workshops scheduled five times during the year. Area of Impact: Education

Meals On Wheels Of Northwest Indiana Inc..... \$10,000

Food insecurity is identified as a critical challenge for Lake County seniors. Recent cuts in Federal & State funding of senior nutrition programs will create financial hardship for our clients. The Food Subsidy Account will underwrite senior meals for those who can't afford them. Area of Impact: Health

North Township Trust..... \$3,000

Equipment to play "Taps" as well as other musical tributes to honor veterans at the Oak Hill Cemetery and Wicker Memorial Park sites. Area of Impact: Human Services

Northshore Health Centers Inc..... \$12,412
 The Non-Stress Test Program provides at risk pregnant women of Lake County, Indiana the opportunity to receive early assessment and intervention, preventing pre-term delivery, low birth weight babies and fetal deaths. Area of Impact: Health

Northwest Indiana Excellence in Theatre Foundation..... \$4,500
 Member theatres have access to shared professional contractor services (such as graphic design, community/public relations, database management, marketing, sales, IT management, set design construction and decorating, box office management, administrative services, etc.) at a reduced rate. Area of Impact: Arts & Culture

NWI METAS Collaborative..... \$50,000
 The METAS Collaborative works to increase the number of Latino students who graduate high school and college with career placement. Area of Impact: Education

Planting Possibilities \$24,731
 Planting Possibilities' gardening program will teach up to 12 youth with intellectual/developmental disabilities in Campagna Academy's residential program; they will learn how to grow and harvest vegetables for their use and eventually for businesses in the community. Area of Impact: Education

School City Of Hobart Parents as Teachers \$4,007
 Focuses on increasing motor development through physical movement during in-home visits, to see an increase of cognitive, language, and overall factors in children under five in Hobart. Area of Impact: Education

Shifting Sands \$10,000
 Shifting Sands Documentary will explore the diverse ecosystem, journey through the history, illustrate the economic and environmental struggles and explore a new way of thinking about the natural world in tandem with our economy. The end results are showing a movement towards wide scale restoration and sustainability in NW Indiana. Area of Impact: Environment/Animal Welfare

Shirley Heinze Land Trust Inc..... \$10,000
 The NWI Mighty Acorns Partnership engages over 1,500 students in on-site, hands-on, experiential environmental education. In Lake County it continues to serve all 4th and 5th grade students in the School City of Hobart, and will pilot the program with 3rd grade students in the School City of East Chicago. Area of Impact: Environment/Animal Welfare

Sojourner Truth House..... \$24,100
 Program is designed to place formerly homeless clients and their families in permanent housing. Area of Impact: Human Services

South Shore Arts Inc..... \$25,000
 South Shore Arts and the Northwest Indiana Symphony are committed to serving the community through extensive arts education programs, which collectively served 37,000 in the past fiscal year (31,000 in Lake County). Area of Impact: Arts & Culture

South Shore Convention Visitors Authority..... \$1,477
 Equipment to play "Taps" as well as other musical tributes to honor veterans at the South Shore Civil War Memorial Trail. Area of Impact: Human Services

St Jude House Inc..... \$10,000
 The program is designed to give dependent children of domestic violence victims access to the group activities and counseling as a way of coping and guidance during their families stay. Area of Impact: Human Services

Taltree Arboretum And Gardens Foundation Inc..... \$24,774
 Conservation-to-Go! is a program for K-12 schools for children and their teachers whose parents and school districts cannot afford to send them on field trips. This grant funds one Nissan Leaf Vehicle, a fully electric to make the program mobile. Area of Impact: Environment/Animal Welfare

United Pentecostal Church International Inc..... \$3,020
 Christian Revival Center goals are to strengthen the quality of life for struggling Merrillville, Indiana residents by providing emergency food for households with limited resources through free monthly food distributions. The goal is to distribute 30,000 pounds of free food during 2014. Area of Impact: Human Services

GPI-82%
GP3
GP4

Vines



Prefixes (before baseword)

- un - (not)
- re - (again)
- mis - (not correct)
- dis - (not)
- (before)
- (not)
- (not)
- (not)

Suffix (end of baseword)

- ness
- ful (full of)
- ly (in a way)
- y (having)
- less (without)
- er (more)
- or (person)

Pronouns - a word used in place of one or more nouns

- Singular (1)*
it, me, I, you
he, him
she, her
- Plural (more than 1)*
us
we
them
they



Miller Beach Arts & Creative District Marshall J. Gardner Center for the Arts

Knicht Foundation Fund

The Knight Foundation Fund at Legacy Foundation supports the success of our informed and engaged urban communities with a focus on Gary neighborhoods through investments that attract, retain and harness talent; that expand opportunity by increasing entrepreneurship and economic mobility; and that support civic infrastructure to accelerate the growth of ideas and bring people from diverse social and economic backgrounds together.

Promoting civic innovation and robust engagement will enable our communities to succeed in a rapidly changing world. We want our investments to inspire the actions of residents in the Gary community and help us build a better democracy and a successful future.

Chicago Lawyers Committee For Civil Rights Inc\$25,000

The INWIN Second Chance Program assists clients who are working to overcome barriers to employment and housing due to past arrest and conviction records. Area of Impact: Human Services

Delta Institute\$25,000

Collaborative Gary Deconstruction Initiative: Cultivating Sustainable Vacant Land Management Strategies to Empower and Employ Gary Residents. Area of Impact: Environment/Animal Welfare

Hoosier Environmental Council Inc\$20,000

Pilot Project and Needs Assessment for Environmental Justice and Revitalization (EJR) Initiative: Central to Rebuilding Lake County. Area of Impact: Environment/Animal Welfare

Indiana Association for Community Economic Development....\$70,000

Designing a Neighborhood Spotlight grant program with Legacy Foundation that works as a community development capacity building program with additional dollars for implementing strong community based ideas. Area of Impact: Human Services

Miller Beach Arts & Creative District\$36,880

Phase I of modernizing the MJG center so 200 individuals can be accommodated by installing air conditioning and cleaning the air ducts and basement. Area of Impact: Arts & Culture

“Legacy staff members have been attentive to the arts district’s challenges and they have been personally involved in helping the arts district establish and meet its goals.

Importantly, Legacy has been helpful in coordinating a working relationship among citizen groups with interests in Miller and establishing priorities for the arts district.”

Miller Beach Arts & Creative District

Maria Reiner Senior Citizens Trust

The Maria Reiner Senior Citizens Trust at Legacy Foundation grants to organizations providing senior citizens in Hobart, Indiana with opportunities for housing, health care, economic security, education, employment, transportation, companionship and recreation.

Maria Reiner's generous gift to Legacy Foundation ensures that Hobart seniors live in a vibrant community with access to the support and services they need.

Hobart Arts League Inc.....\$3,500

To bring building up to code, update handicapped bathrooms, repair or replace main doors, replace windows and air condition units. Area of Impact: Arts & Culture

Linden House of Hobart, Inc.....\$12,618

Offer exercise equipment to our seniors to promote and maintain physical fitness. The equipment purchased will be safe and age appropriate for the senior resident population. Area of Impact: Health

Maria Reiner Center (City of Hobart)\$66,889

To continue the strong programming agenda that has been created. To provide members an ongoing assortment of opportunities that are social, educational and supportive of an active lifestyle for seniors that are 55 years of age and older, as well as providing foresight into the future of our Center. Area of Impact: Human Services

Meals On Wheels Of Northwest Indiana Inc.....\$5,000

The Food Subsidy Account will underwrite senior meals for Hobart residents who can't afford them. Area of Impact: Health

South Lake County Community Services\$7,650

Hobart Senior Transportation Program. Area of Impact: Human Services



Maria Reiner Center



Meals on Wheels of Northwest Indiana



South Shore Arts Boy Scouts Workshop



Endowment and Donor Advised Fund Distributions

Arts & Culture Grants

Chicago Symphony Orchestra

The Morrow Family Fund.....\$3500.00

Chorus Angelorum Inc

Chorus Angelorum Endowment Fund.....\$750.00

Northwest Indiana Symphony Society Inc

Nancy K. Johnson Advised Fund.....\$250.00

The Morrow Family Fund.....\$18,000.00

The Donald R. & Violet Hayes Wray Memorial Endowment
for the NWI Symphony.....\$388.00

South Shore Arts Symphony Advancement Fund.....\$100,000.00

South Shore Arts Inc

The Morrow Family Fund.....\$10,000.00

Gardner Salon show Prize Fund.....\$692.00

Orval O. and Margaret Haag Salon Show Fund.....\$475.00

South Shore Arts Fund.....\$26,615.00

Norma J. and John M. Cain Fund.....\$306.00

Richard W. and Wanda L. Gardner Endowment Fund.....\$4,446.00

JoAnn and Chuck Long Endowment Fund.....\$2,493.00

Gary and Sandy Neale Fund.....\$2,495.00

Van Eekeren Family Scholarship Fund.....\$6,620.00

Jack and Sara Dietrich Fund.....\$2,679.00

South Shore Arts Regional Award for Young Artists.....\$1,318.00

The Donald R. & Violet Hayes Wray Memorial Endowment
for the NWI Symphony.....\$355.00

South Shore Arts Symphony Advancement Fund.....\$75,000.00

Nancy K. Johnson Advised Fund.....\$250.00

Clare and Lucy Oesterle Fund.....\$750.00

Southlake Children's Choir

Southlake Children's Choir.....\$895.00

Towle Community Theatre

The Morrow Family Fund.....\$5000.00



Education Grants

Andrean High School

A Bunch of Responsible Guys Fund.....\$500

Calumet College of St. Joseph

M.E.T.A.S.....\$56173.79

Challenger Learning Center of Northwest Indiana

The Morrow Family Fund.....\$5,000.00

Nancy K. Johnson Advised Fund.....\$250.00

The Challenger Columbia Teacher fund.....\$19,500.00

Challenger/Griffith School Corporation Challenger Fund.....\$2,235.00

Challenger/ Griffith School Corporation 3rd Grade Fund \$2,508.00
 Challenger/Highland School Corporation Endowment Fund..... \$3,208.00
 Challenger/Hobart School Corporation Fund.....\$1,767.00
 Challenger/Lake Station School Corporation Challenger Fund..... \$460.00
 Challenger Learning Center of NWI Endowment Fund...\$13,167.00
 Challenger/Merrillville School Corporation.....\$8,819.00
 Challenger/St. Mary's-Griffith Fund.....\$445.00
 Challenger Spark Your Imagination Fund\$493.00

Communities In Schools of East Chicago Incorporated

M.E.T.A.S.\$7,805.00

Dunes Learning Center

Indiana Dunes Environmental Learning\$3,075.00

Hammond Education Foundation Inc.

Milton & Ruby McClendon Memorial Education Fund\$610.77
 Bi-Centennial Memorial Scholarship Fund\$1,000.00

Hammond Public Library

Hammond Public Library Fund\$2,491.00
 Ruth E. Cornwell Fund.....\$24,257.00

International Institute of Northwest Indiana Inc

M.E.T.A.S.\$4,087.50

Indiana University Bloomington

The Morrow Family Fund.....\$5,000.00

Ivy Tech Foundation

Chase Fund (Ivy Tech State College).....\$1,835.00
 Chase Fund 2(Ivy Tech State College).....\$1,808.00
 USX Foundation Fund (Ivy Tech).....\$2,712.00

Lake County Public Library

Jerome J. Gross and Dorothy J. Gross Fund\$4,551.00
 Lake County Public Library Fund\$4,283.00

Merrillville Education Foundation

Frank Wright Memorial Fund.....\$2,500.00
 Merrillville Education Foundation Fund.....\$5,000.00

Mount Mary College

Jerome J. Gross and Dorothy J. Gross Fund\$1,138.00

Purdue Foundation Calumet

Gloria Hubaceck Duckworth Fund.....\$6,072.00

The Dictionary Project

Merrillville Breakfast Kiwanis Club Educational
 Attainment Fund\$1,056.00

Trinity Lutheran School

Hobart Anonymous Donor Fund.....\$10,000.00

Wirt/Emerson High School

Miller Community Fund.....\$1,200.00



Dunes Learning Center



Shirley Heinze Land Trust



Northshore Health Centers

Environment and Animal Welfare Grants

- Save the Dunes Conservation Fund Inc**
- Save The Dunes Conservation Fund\$709.00
- Indiana Dunes Environmental Learning Center Tuition Asst. Fund... \$3,000.00

- Dyer Garden Club**
- Dyer Community Foundation Fund.....\$384.76

- Humane Society – Calumet Area Inc**
- Humane Society of the Calumet Area, Inc. Fund\$6,466.00

- Indiana Dunes Environmental Learning Center**
- Indiana Dunes Environmental Learning Center Fund\$1,000.00
- Dunes Learning Center Education Fund\$2,000.00

- Lake County Parks Department**
- The Morrow Family Fund.....\$3,000.00

- Shirley Heinze Land Trust**
- Shirley Heinze Land Trust Fund.....\$1,528.00
- Nancy K. Johnson Advised Fund.....\$350.00

Health Grants

- Asian American Medical Association**
- Dennis and Amy Han Donor Advised Fund.....\$1,000.00

- Catholic Medical Mission Board**
- Jerome J. Gross and Dorothy J. Gross Fund\$2,276.00

- Franciscan Communities-St. Anthony Campus**
- Franciscan Communities, Inc. – St. Anthony Campus Fund\$31,899.00

- Mayo Clinic Foundation**
- Jerome J. Gross and Dorothy J. Gross Fund\$4,551.00

- Meals on Wheels of Northwest Indiana**
- Frank Wright Memorial Fund.....\$5,000.00
- Verne P. Seehausen Donor Advised Fund.....\$2,500.00

- National Multiple Sclerosis Society: Chicago Chapter**
- Frank Wright Memorial Fund.....\$2,500.00

- Planned Parenthood of Indiana, Inc**
- Friends of Planned Parenthood Lake and Porter County...\$1,095.00

St. Anthony Medical Center, Inc

St. Anthony Medical Center Fund.....\$16,899.00

Samaritan Counseling Center

Good Samaritan Endowment Fund of Lake County.....\$1,094.00

Temple Israel

Cohen Family Fund.....\$20,000.00



Taste of Care Fund

Human Services Grants

Ancilla Systems

Dr. Leo & Arlene Cooper Fund for Nazareth Home\$589.00

Olga C. and William H. Brinkman Fund - Nazareth Home\$117,841.00

Angels of Hope, Inc.

Frank Wright Memorial Fund.....\$100.00

Boy Scouts of America – Calumet Council

Calumet Council Boy Scouts of America Fund.....\$1,090.00

Boys & Girls Clubs of Northwest Indiana

Ruth Cornwell/Boys & Girls Club - Hammond Club \$10,127.00

Gwendolyn Sargent Fund for East Chicago Katherine House

Boys & Girls Club\$5,312.00

Boys & Girls Clubs of N.W. Indiana Fund.....\$21,836.00

Seehausen/Boys & Girls Clubs of NWI Fund..... \$534.00

Campagna Academy Inc

Campagna Academy Inc.....\$3,033.00

Catholic Charities of the Diocese of Gary Inc

The Morrow Family Fund.....\$10,000.00

Dr. Arlene & Leo Cooper Fund for Catholic Charities \$256.00

Catholic Charities Diocese of Gary, Inc..... \$1,937.00

Mathias A. & Ruth A. Kerger Donor Advised Fund.....\$1,490.77

Catholic Diocese of Gary

Jerome J. Gross and Dorothy J. Gross Fund\$5,689.00

Catholic Foundation for Northwest Indiana

Catholic Foundation Diocese of Gary Scholarship Fund

for Andrean High School\$290.05

Catholic Foundation for the Diocese of Gary

Anne Verbeke Scholarship Fund\$22.76

Catholic Foundation Diocese of Gary Scholarship Fund

Bishop Carl Mengeling School Endowment Fund.....\$1,309.24

Catholic Foundation Diocese of Gary Scholarship Fund

for Bishop Noll Institute\$277.13

Catholic Foundation Catholic Charities, Diocese of Gary.....\$438.02

Catholic Foundation Diocese of Gary

Camp Lawrence Endowment\$30.77

Catholic Foundation Diocese of Gary Seminarian Fund.....\$300.73

Catholic Foundation Diocese of Gary

Cathedral of Holy Angels Endowment.....\$41.90

Catholic Foundation

Holy Name Society Scholarship Fund\$8.33

“The foundation grant helped the league improve its environment for our members/ artists who are part of a generational span of young kids through energetic seniors within the Hobart community and surrounding towns. Thanks to your foundation, we have provided many artists just this year with a place to create, learn, and feel safe.”

Patricia Melanie Beauchamp

Hobart Arts League



“Our foundation collaborated with Highland Parks & Recreation to receive a “Transform Lake County” grant for a project to enhance Highland’s Blue Heron Rookery. This project will enhance and expand recreation opportunities available by providing amenities for the comfort and use of bicyclists, joggers and walkers, birdwatchers and photographers who visit the rookery.”

Richard Underkofler

Highland Community Foundation

“Many organizations talk about wanting to help and support grantees but few go the extra mile as you did—came to see our program, asked me specific and targeted questions and truly took an interest in what we are trying to do.”

Lisa Woodruff Hedin

Executive Director

Carnegie Art Center

Catholic Foundation for Northwest Indiana (continued)

Catholic Foundation for the Diocese of Gary	
Helen Pukoszek Scout Educational Scholarship Fund.....	\$30.21
Catholic Foundation Joseph Hagenow/ Justin Tylka Memorial Scholarship Endowment.....	\$60.07
Catholic Foundation Bishop Grutka Scholarship Fund for North American College.....	\$434.49
Catholic Foundation Operating Fund	\$41.38
Catholic Foundation Diocese of Gary Priests Retirement Fund	\$5.17
Catholic Foundation Diocese of Gary St. Stanislaus Kostka Endowment	\$194.46
Catholic Foundation St. Matthias Parish Religious Education Fund	\$41.09
Catholic Foundation Diocese of Gary St. Vincent de Paul Endowment Fund.....	\$103.79
Catholic Foundation Diocese Of Gary St. Thomas More School Endowment	\$2,240.79
Catholic Foundation St. Thomas More Andrean Scholarship Fund	\$48.57
Catholic Foundation Diocese of Gary St. Stanislaus Kostka Endowment	\$1,879.00

Catholic Relief Services

Jerome J. Gross and Dorothy J. Gross Fund	\$2,276
---	---------

Center for Possibilities

Center for Possibilities Fund.....	\$10,500.00
------------------------------------	-------------

Emmanuel Lutheran Church

Mary Anne Hannah Fund	\$873.00
-----------------------------	----------

First United Lutheran Church

Betty and Dick Sterk Donor Advised Fund.....	\$50,000.00
--	-------------

Frankie W. McCullough Academy for Girls

Cynthia R. & Mamon M. Powers, Jr. Advised Fund.....	\$700.00
---	----------

Girls on the Run of Northwest Indiana

Merrillville Breakfast Kiwanis Club Educational Attainment Fund.....	\$722.08
--	----------

Guy & Allen Funeral Home

Bryce Scott Handley Memorial Fund	\$363.25
---	----------

Habitat for Humanity of Northwest Indiana, Inc.

NWI Habitat for Humanity Fund.....	\$4,874.00
------------------------------------	------------

Hammond Community Corporation

Hammond Community Corporation, Inc. Endowment Fund ...	\$63,427.00
--	-------------

Hammond Family YMCA

Clare and Lucy Oesterle Fund.....	\$750.00
-----------------------------------	----------

Highland Community Foundation, Inc.

Highland Community Foundation	\$42,619.20
-------------------------------------	-------------

Hobart Community Foundation

Hobart Community Fund – sponsored by HIEDC.....	\$10,000.00
---	-------------

Honor Flight Chicago

Taste of Care Fund	\$8,000.00
--------------------------	------------

Hospice of the Calumet Area

Catherine Riley Boege Donor Advised Fund	\$8,338.50
--	------------

Hospice of the Calumet Area Endowment Fund.....	\$3,701.00
---	------------

Kidfunds Corporation

Frank Wright Memorial Fund.....	\$1,000.00
---------------------------------	------------

Kraft Funeral Services and Crematory

Bryce Scott Handley Memorial Fund	\$645.00
---	----------

Lake Area United Way

Lake Area United Way Fund\$15,057.00

Lake County Family and Domestic Service Bureau

Officer Jerry Volom D.A.R.E. Fund.....\$1,200.00

Lake County Police Department

Officer Jerry Volom D.A.R.E. Fund.....\$1,000.00

Maryknoll Sisters of St. Dominic, Inc.

Jerome J. Gross and Dorothy J. Gross Fund\$2,275.00

McHenry County United Way

The Morrow Family Fund.....\$14,000.00

NWI Volunteer Lawyers, Inc

Palmer C. Singleton Jr. Fund\$9,830.00

Portage Township YMCA

Nancy K. Johnson Advised Fund.....\$250.00

Ridge United Methodist Church

Betty Dye Memorial Fund.....\$8,000.00

Rotary Foundation

Verne P. Seehausen Donor Advised Fund.....\$1,000.00

Salvation Army

Salvation Army of Lake County Fund.....\$12,748.00

Share Foundation

Frank Wright Memorial Fund.....\$1,000.00

Sojourner Truth House

Nancy K. Johnson Advised Fund.....\$250.00

Womenade Fund.....\$5,000.00

Cohen Family Fund.....\$20,000.00

St. John the Baptist Catholic Church

St. John the Baptist Church fund.....\$604.00

St. John the Baptist Church Organ Fund.....\$600.00

St. Joseph's Carmelite Home

Catherine Riley Boege Donor Advised Fund\$18,338.50

Take 9

The Morrow Family Fund.....\$7,500.00

Tradewinds Services Inc

John & Helen Sourlis Endowment Fund\$45,340.00

Treasured Friends, Inc.

Frank Wright Memorial Fund.....\$2,500.00

Westminster Presbyterian Church

Westminster Presbyterian Church Fund\$1,160.00

Whiting/Robertsdale Community Improvement Corp.

Whiting/Robertsdale Comm. Improvement Corp.

Endowment Fund.....\$5,482.00

YMCA of Hammond Area

Endowment Fund of YMCA of the Hammond Area\$33,738.00

YWCA of NWI

Cynthia R. & Mamon M. Powers, Jr. Advised Fund.....\$1,000.00



Legacy's Grantmaking Impact Recognized State-Wide

The 2014 edition of Giving in Indiana, a publication of the Indiana Philanthropy Alliance, named Legacy Foundation in the "Top 10 Indiana Community Foundations by Total Giving." Legacy and the other nine listed accounted for over 72% of giving by Indiana community foundations. Legacy is proud to be included in this important group of funders. This achievement would not have been possible without the philanthropic partnership with our donors.

Since 1992, Legacy has distributed more than \$33,000,000 in scholarships and grants. This support is, indeed, improving social service, educational, environmental and health opportunities in Lake County as well as building a stronger Indiana.

YEARLY GRANT DISTRIBUTIONS

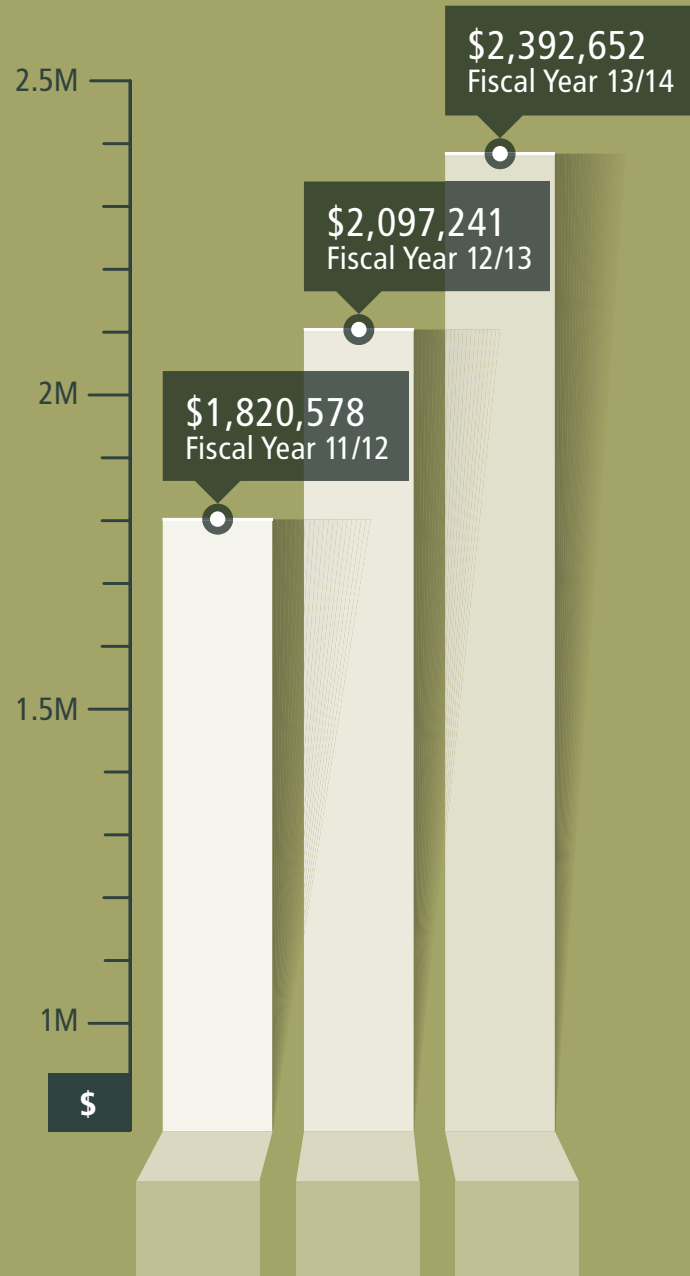

GRANT DOLLARS DISTRIBUTED

NET OPERATING EXPENSES

Total expenses less grants expense, admin fees and other program costs

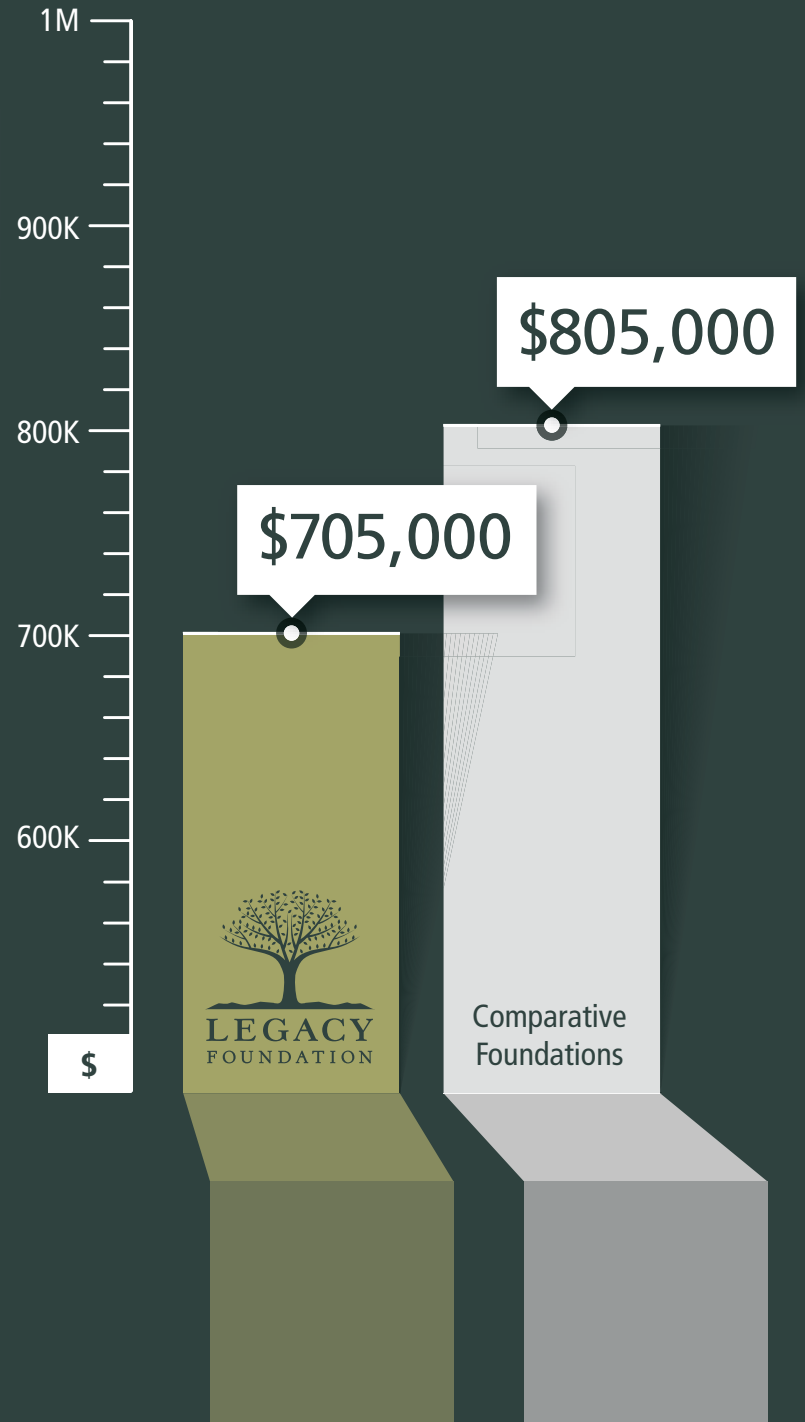
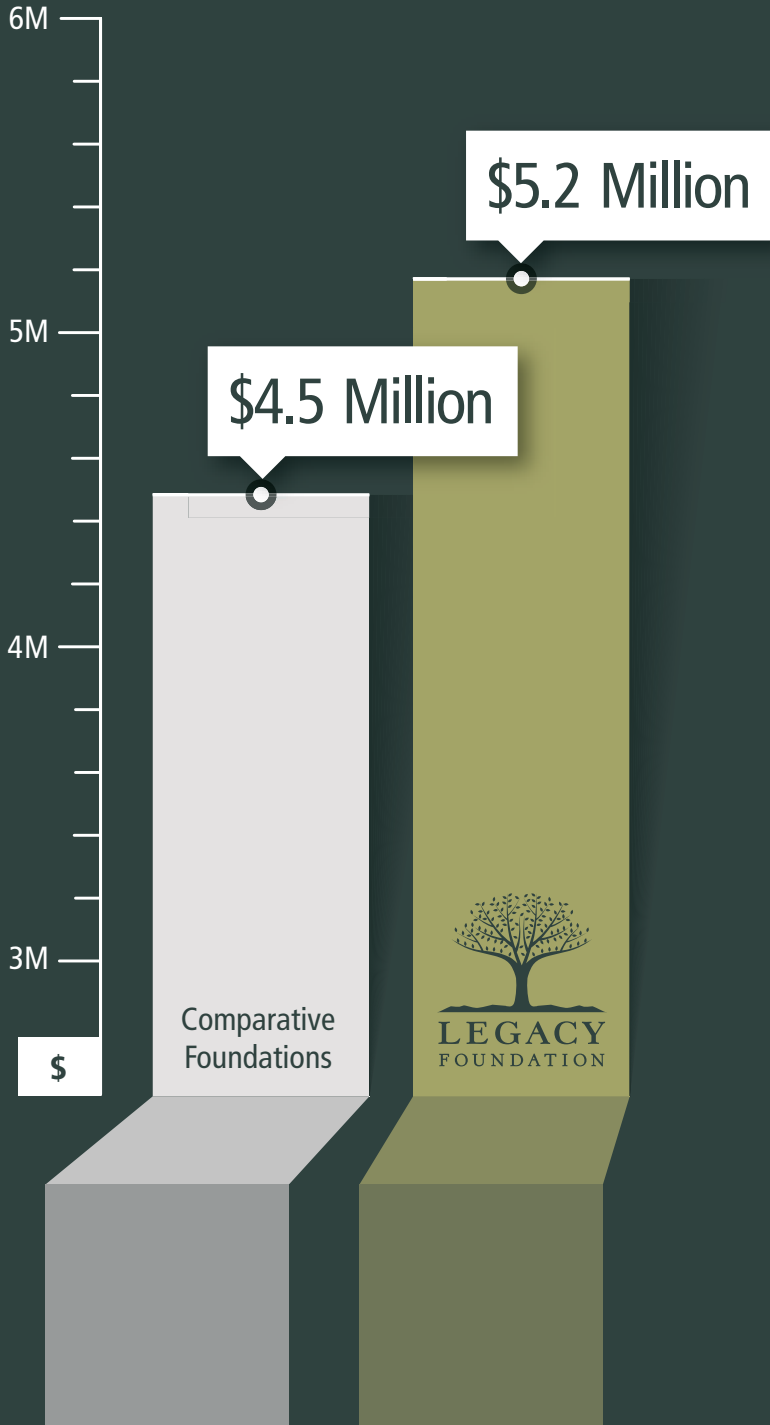



"I have attended South Shore Arts Toot & Doodle for several years but this was our first experience with Rhythm & Hues. The way this was organized, the children got to play more instruments AND play actual music. The 'rondo' at the end was impressive."

Terri Tratar

Harding School, Hammond



Scholarships



Legacy Foundation awarded more than \$218,000 in new scholarships in 2014

ROGER BEGNOCHE SCHOLARSHIP was established to encourage a young man to pursue a career in education or nursing at one of the area colleges or universities. Named for a mentor and coach of a donor who wished to remain anonymous. Recipient: Todd Peters

BI-CENTENNAIL MEMORIAL SCHOLARSHIP was established in 1998. It is a scholarship that is given on a rotating basis to a student from each of the four high schools in Hammond. Recipient: Krysta Syler

BP PRODUCTS NORTH AMERICA SCHOLARSHIP is awarded to a student who has been nominated for but not selected as a Lilly Endowment Community Scholar, and is planning to pursue a degree in math, science, or environmental studies at an accredited Indiana college or university. Recipients: Nickoulas Cooper-Garcia and Dylan Brock

BROADWAY SCHOLARSHIP was established to provide an award for students graduating from the Gary Community School Corporation and Andean High School. Recipients: Latrice Young and Ezequiel Godinez



"I am majoring in biology at IUPUI and the scholarship has helped me save money for other necessities."

Anais Picazzo

Recipient

Hammond Common Council Scholarship

DANIEL CHAVEZ MEMORIAL FUND was established by Kathy Chavez and a group of dedicated and loyal friends to provide support to youth projects and scholarships in Lake County, IN. Recipient: Steven Armes, III

WEBSTER CORNWELL MEMORIAL SCHOLARSHIP was established by Ruth Cornwell in memory of her husband. This 4 year renewable scholarship is awarded each year to a student graduating from Hammond High School Recipient: Eric Schreiber

GOOD TEACHERS COUNT SCHOLARSHIP was established by nine women of Legacy Foundation's Board of Directors to help local women complete their education through monetary awards. This award is intended to financially aid a person who is currently enrolled at a college or university in northwest Indiana and is planning to be a teacher. The applicant must have completed at least 50% of the credit hours needed to earn a bachelor's or master's degree in a teaching program.

HAMMOND COMMON COUNCIL SCHOLARSHIP is awarded to high school seniors graduating from schools located in Hammond. Recipients: Marquis Tarver, Anais Picazzo, Jacob Villalpando, Lawrenzo Howell, Luis Ruiz, Kaela Cousins, Osiris Morales, Shenetha Shepherd, Eric Schreiber, Paige Rybicki, Shelby Rodriguez, Christian Torres, Celina Torres, Jamila Musa, and Laura Moreno

HANOVER CENTRAL HIGH SCHOOL SCHOLARSHIP This scholarship is available to graduating seniors from Hanover Central High School who will be attending a vocational, technical, two or four year college or university. The one year awards are designated for tuition, required fees, and/or book expenses. Recipients: Kaylin Fanta, Sara Shimala, Diane Besich, Renee Cavanaugh, Aaron Furman, Kellie Gladys, Rylie Singleton and Lindsey Trepton

KATHY LYNN HOOKS MEMORIAL SCHOLARSHIP honors the memory of a retired science teacher from the River Forest School Corporation. Recipient: Dylan Brock

IBEW LOCAL UNION #697 MEMORIAL SCHOLARSHIP, established in 2002, is awarded in memory of deceased members of IBEW Local #697 and benefits the children of Local #697.

Recipients: Benton Wood, Michael Walstra, Ahdezjia Smith, Roger Jachna III, Charles L. Shields III, Hannah Schutter, Nicole Dumbsky, Peter Larson, Sara Quiroz, Brooke Fargo, Mark A. Toth, Megan Ray, Victoria Delaney, Eric Roldan, Kay Starzynski, Ashley Spurr, Jaclyn Walstra, Kammie Miller, Erin Shikany, and Phillip Shikany



“I am currently studying on exchange in the Netherlands and attending Erasmus University in Rotterdam. The Legends Scholarship has helped make my study abroad dreams come true by assisting me financially!”

Susan Strong

Recipient
Legends Scholarship

HERBERT R. KOCHER MEMORIAL SCHOLARSHIP was established by Mary Kocher in honor and memory of her husband. Herb was a volunteer for Legacy

Foundation, serving on the Investment Committee and as a scholarship interviewer. This scholarship honors Herb’s belief. Recipient: Paige Gilk

LAKE COUNTY ATHLETIC OFFICIALS ASSOCIATION SCHOLARSHIP is awarded to children of members of the Lake County Athletic Officials Association. Recipients: Sara Filipek, David Kepshire, Jordan Long, Bridget Brendza, Sierra LaFreniere, and Sarah Wieser

LAKE COUNTY BAR ASSOCIATION has been awarding scholarships to law students who are permanent residents of Lake County since 2003. This scholarship is applied to the tuition costs at an accredited law school in Indiana. Recipients: Mary Allison VanCleaf

FRED AND LOUISE LATSHAW SCHOLARSHIP was established by the Board of Directors of the Legacy Foundation in the fall of 2007. It provides scholarships to employees of Lake Area United Way Agencies or employees of a not-for-profit Agency that have an endowment fund to continue their education.

LEGACY SCHOLARSHIP recipients are nominated by their high schools based upon academic achievement, leadership, service to others, financial need, a written narrative and an interview. Recipients: Alexandra Vasos, Latrice Young, Osiris Morales, Kaven Kolb, and Paige Gilk

LEGENDS SCHOLARSHIP is awarded to a student who is attending one of the six educational institutions in Northwest Indiana. It is based upon the four values of the Welcome Center’s “Celebrate Northwest Indiana Wall”; exploration, courage, creativity and innovation. Recipient: Susan Strong

LILLY ENDOWMENT COMMUNITY SCHOLARSHIP This renewable and prestigious scholarship is awarded to graduating seniors of Lake County high schools. It is based upon academic achievement, leadership, service to others, financial need, a written narrative and an interview. The scholarship pays for full tuition at any accredited Indiana college or university plus up to \$900 per year for books and required equipment. Recipients: Jada Davis, West Side Leadership Academy; Joseph Brown, Lake Central High School; Rachel Bell, Morton High School; Kevin Lema, Whiting High School; Asha Walker, Calumet New Tech High School; Paige Mills, Merrillville High School.

PATRICK LINDSEY MEMORIAL SCHOLARSHIP was created not only to honor Patrick, but to aid graduating minority high school seniors in Lake County, Indiana interested in the fine arts. Patrick was a ‘natural’ on the piano and organ and his love of music and the arts was apparent as he performed throughout northwest Indiana. Recipients: Nathan Mason and Emmanuel Roldan



2014 Lilly Scholars (Left to right): Jada Davis, West Side Leadership Academy; Kevin Lema, Whiting High School; Asha Walker, Calumet New Tech High School; Paige Mills, Merrillville High School; Joseph Brown, Lake Central High School; Rachel Bell, Morton High School. Opposite page: Lilly Endowment Community Scholarship dinner, May 8, 2014





“Without this scholarship I would have had to have found a job on campus. Instead, I am able to concentrate on my studies. My grades are excellent.”

Benjamin Allen Daniels

Recipient

Joseph Trent Morrow/ Urban League Scholarship

JOHN MANIOTES SCHOLARSHIP was awarded for the first time in 2005. This scholarship was established to benefit children or grandchildren of current employees of Lake County, Indiana at the Government Center in Crown Point or another site. Recipients: Jada Davis and Myranda Harris

BARBARA MILLER MEEKER ART SCHOLARSHIP was established by Barbara Meeker, a respected local artist, to encourage Munster or Highland High School seniors pursuing a degree in the visual arts.

BILL AND SUE MODRAK SCHOLARSHIP was established to benefit Modrak McDonald’s current employees, or dependents and grandchildren of current employees. Recipients: Adam Tapper, Dionna Casillas, Joshua Engels and Kellie McCullough

WILLIAM J. MORAN INDIANA UNIVERSITY MAUER SCHOOL OF LAW MEMORIAL SCHOLARSHIP is based on academic standing and financial need and is awarded to a second or third year IU Bloomington law student from Lake, Porter or LaPorte counties. This scholarship was established in memory of William J. Moran. Recipients: Timothy Brown and Morgyn Graber

JOSEPH TRENT MORROW / URBAN LEAGUE OF NORTHWEST INDIANA SCHOLARSHIP was established in recognition of the many valuable contributions of Joseph T. Morrow to the communities of

Gary, East Chicago, and Hammond. This non-renewable scholarship is available to graduating seniors from the Gary, Hammond, and East Chicago School Corporations. Recipients: Caylyn Weatherspoon and Benjamin Daniels

D. J. and ROSE NIDETZ SCHOLARSHIP was established in the fall of 2007 for students who work in or on a production with a “Northwest Indiana Excellence in Theatre Foundation” Member Theatre. Recipient: Elliot Bibat

JUNE PANGBURN SCHOLARSHIP was established in memory of June who served as the Director of Nursing at St. Mary’s Hospital in Hobart and as a mentor to many nursing students. This scholarship benefits a Hobart High School Senior studying nursing or allied health. Recipients: Morgan Courteau and Alek Seeley

NANCY J. PINNICK MEMORIAL SCHOLARSHIP was established by the Pinnick family to continually recognize her dedication and work as an educator in a meaningful and dignified way. Nancy knew first hand the challenges of many children in the River Forest District. This renewable scholarship benefits a graduating senior from River Forest High School. Recipient: Candace Pick

ROTARY CLUB OF GARY SCHOLARSHIP awards students from Thea Bowman Leadership Academy with a one-time award to assist with the costs of tuition, fees and/or books.

NORAH SALT SCHOLARSHIP was established by Rayson and Norah Salt to benefit a student from Hebron High School seeking a degree in engineering.

SCHRAGE FAMILY SCHOLARSHIP is a renewable scholarship established by Centier Bank in 1995 and is awarded to students who have achieved academic excellence and leadership in the community and in their schools. It is awarded to a graduating senior in each of the communities served by Centier Bank. Recipients: Jada Davis, Lawrenzo Howell, Jenna Giacomini, Nicholas Hanlon, Noah Sarkey, Nicklaus



John V. Primich

June 3, 1930–2014

JOHN V. AND GEORGE PRIMICH FAMILY SCHOLARSHIP established in 2005, benefits the children or grandchildren of current hourly and salaried employees of G.W. Berkheimer Co. and South Central. Recipients: Austin Qualizza, Lauren Prokof, Kimberly Sherwin and Rachel Palmer

SCHRAGE FAMILY SCHOLARSHIP
(continued) Ingoglia, Travis Tredway,
Matthew Bliss, Kaylyn Anderson,

Mikaela Meyer, Paola Castaneda, Amy Bubala, Lindsey Trepton,
Alexandra Magallon, Mikayla Small, Mariah Micallef, Rachel Megquier,
Nadia Duke, Mattison Chayhitz and Maureen Reed

THE DR. JOHN T. SCULLY MEDICAL SCHOLARSHIP was established in honor of Dr. Scully, to assist students at the Indiana University School of Medicine at Indiana University Northwest. The recipient must be a resident of Lake or Porter County attending the IU School of Medicine-NW. Recipient: Nektarios Vasilottos

SENGUPTA FAMILY SCHOLARSHIP was established in memory of Ganapati Sengupta and is renewable. It is awarded to Lake Central High School's highest ranking graduating senior. Recipient: Samantha Kowalski

CARA SPICER SCHOLARSHIP PROGRAM was established in memory of Legacy Foundation's Vice President, Program Officer, and Grants and Communication Officer from 2007-2011. It provides financial support for children of low income families in Northwest Indiana who want to participate in Fine Arts activities and do not have the monetary ability to do so.

W. JAMES SPICER SCHOLARSHIP was established in 2007 through the generosity of Mr. Tom Sourlis to recognize the teaching career of Mr. James Spicer who taught U.S. history in the Gary Community School Corporation from 1966 through 2007. Recipient: Ebone Tuggles

DR. R. T. WHITE SCHOLARSHIP was established in memory of a beloved principal at Elliot Elementary School and is awarded each year to a graduating student from Munster High School who attended Elliot Elementary. Recipients: Alyssa Wojcik and Kevin Yurasovich

DONNA K. YUNDT MEMORIAL SCHOLARSHIP was established in memory of a beloved teacher in the Lake Central Schools. This scholarship is awarded to a student who attended Peifer Elementary. Recipient: Samantha Browne

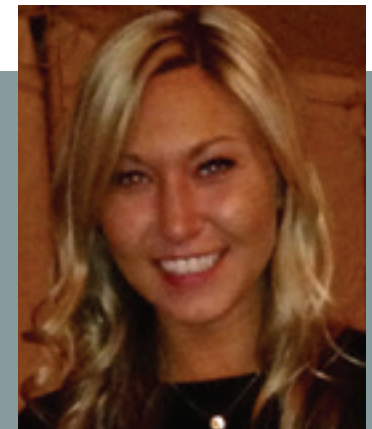

"My scholarship has been a tremendous asset to my law school career. By receiving this scholarship, I was able to put more time and energy into pro bono projects. I am on the Executive Board of Indiana University's Protective Order Project, which helps victims of abuse, stalking, and domestic violence receive protective orders."

Morgyn Graber

Recipient

William J. Moran Indiana University Maurer School of Law Scholarship

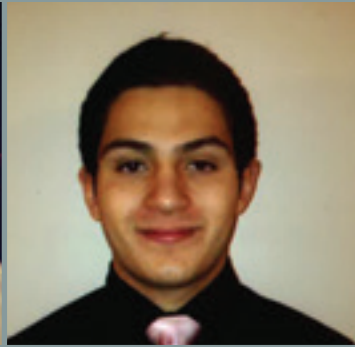

"I truly feel honored to have been awarded this scholarship. The Legacy Foundation scholarship made me want to succeed; I want to work hard to make others proud of me. I have put more time towards studying and learning this semester than I had put towards my senior year of high school! More than anything, it helps that I am interested in my major. Having an interest in what you are learning immensely helps retain the information and makes the entire experience enjoyable."

Todd Peters

Recipient
Roger Begnoche Scholarship

Top row (left to right)
Aaron Furman
Caylyn Weatherspoon
Nickoulas Cooper Garcia
Paige Gilk
Dylan Brock

Middle row (left to right)
Kevin Yurasovich
Todd Peters

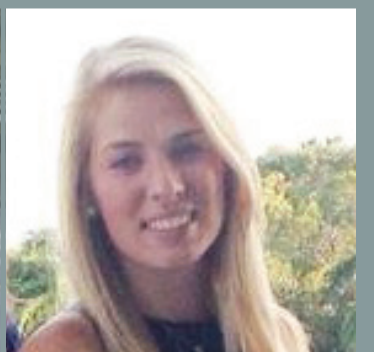

Bottom row (left to right)
Eric Schreiber
Lindsey Trepton
Kaylin Fanta
Kimberly Sherwin

Establishing a Fund at Legacy

Legacy Foundation offers donors the option to establish either an endowment or non-permanent fund to support charitable organizations and causes.

Donors have a wide variety of choices when defining where to direct their charitable dollars. Funds can be set up to support annual gifts to one's alma mater, church or favorite not-for-profit agency, in or outside of Lake County, or provide scholarships to worthy students.

You can give now through a variety of charitable funds we offer, or you can give later through our options in planned giving.

Our staff will work with you in your decision making to create the impact you want with your personal giving.

Ways to Give

Legacy Foundation offers a variety of gift possibilities for those who wish to create a lasting legacy. The following gift options are available at Legacy:

- Cash Gifts—including Memorials and Tributes
- Publicly Traded Securities
- Real Estate and Other Property
- Gift Annuities
- Bequests
- Charitable Remainder Trusts
- Life Insurance Policies
- Retirement Plan Assets
- Private Foundation Grants

To discuss your charitable goals and how to make them a reality contact our President/CEO at 219-736-1880



**THANK
YOU!**

Currently Legacy has created partnerships with over 260 individuals and organizations who established funds to support their philanthropic interests and charitable programs bringing our total assets close to \$50,000,000. Of those 260 funds, 30 were established to provide scholarships which enable worthy Lake County students to have access to higher education.

Funds Supporting Arts & Culture

Norma J. and John M. Cain, Jr. Fund
Cavalier Drum and Bugle Corps Fund
Chorus Angelorum Fund
Jack and Sara Dietrich Fund
Gardner Salon Show Prize Fund
Richard W. and Wanda L. Gardner Fund
Orval O. and Margaret Haag Salon Show Fund
Joann and Chuck Long Fund
Mabel McCants/NWI Symphony Fund
Alexandra Gardner Riddle Fund
Gary and Sandy Neale Fund
Patricia and Durward Schuetz Fund
South Shore Arts Fund
South Shore Arts Regional Award
For Young Artists Fund

South Shore Arts Symphony Advancement Fund
Southlake Children's Choir
Van Eekeren Family Scholarship Fund
Donald R. & Violet Hayes Wray Memorial
Endowment For The NWI Symphony

Funds Supporting Education

A Bunch of Responsible Guys Fund
Klare E. and Marvin L. Anderson Scholarship
Arcelormittal Elementary School
Math & Science Fund
Lisa Austgen Challenger Fund
Bank Calumet Fund for Calumet College
Roger Begnoche Scholarship Fund
Bi-Centennial Memorial Scholarship
BP Products North America Scholarship
Broadway Scholarship Fund
Robert L. Burdan Memorial Scholarship
Calumet College of St. Joseph Fund
Challenger Learning Center of NWI Fund

Challenger/Columbia Teacher Fund
Challenger/Griffith School Corporation
Challenger/Griffith School Corporation—3rd Grade
Challenger/Highland School Corporation
Challenger/Hobart School Corporation
Challenger/Lake Station School Corporation
Challenger/Merrillville School Corporation
Challenger/St. Mary's—Griffith Fund
Challenger Spark Your Imagination Fund
Chase Fund for Calumet College
Chase Fund for Ivy Tech State College
Joshua Benjamin Cohen Memorial Scholarship
College Readiness Endowment Fund
Ruth E. Cornwell Fund
Webster Cornwell Scholarship
Ease Fund
Diane and Terry Eich Fund
Forging Futures Fund
Mary Francis G.E.D. Scholarship
The Giving Back Pack Foundation
Good Teachers Count Fund
Hammond City Council Scholarship Fund
Hammond Education Foundation Fund
Hammond Public Library Fund
Hanover Central High School Scholarship Fund
Hobart Educational Foundation
Kathy Lynn Hooks Memorial Scholarship Fund
IBEW Local Union #697 Memorial Scholarship Fund
Herbert R. Kocher Memorial Scholarship Fund



"From just a single fund, Legacy staff has helped South Shore Arts and its donors to create numerous individual funds that will support South Shore Arts, while honoring our donors, in perpetuity."

John Cain
South Shore Arts

Lake Central Education Foundation Fund
Lake County Literacy Fund
Lake County Public Library Fund
Lowell Public Library Fund
Lake County Athletic Officials Association
Memorial Scholarship
Lake County Bar Association Scholarship
Fred & Louise Latshaw Scholarship Fund
Legacy Scholarship
Legends Scholarship
Patrick Lindsey Memorial Scholarship
M.E.T.A.S.
Dr. John Maniotes Scholarship Fund
Milton & Ruby McClendon Memorial Education Fund
Arnulfo H. Medellin Memorial
Barbara Miller Meeker Art Scholarship
Merrillville Education Foundation Fund
Bill and Sue Modrak Scholarship
William J. Moran Indiana University
Law School Scholarship
Joseph T. Morrow Urban League Scholarship
John & Myrna Newgent Stewardship Program Fund
D. J. & Rose Nidetz Scholarship
June Pangburn Memorial Scholarship Fund
Nancy J. Pinnick Scholarship
Cynthia R. and Mamon Powers, Jr. Scholarship
John V. & George Primich Family Scholarship
Rotary Club of Gary Fund
Norah Salt Scholarship
Schrage Family Scholarship Foundation Fund
Dr. John T. Scully Medical Scholarship
Sengupta Family Scholarship
Cara M. Spicer Fund
W. James Spicer Scholarship
St. Anthony Purdue University Calumet Scholarship
USX Foundation Fund For Ivy Tech
Valparaiso University Fund
Officer Jerry Volom D.A.R.E. Fund

Dr. R.T. White Scholarship Foundation
Whiting Refinery R.E.P.E.A. Scholarship
Donna K. Yundt Memorial Scholarship

Funds Supporting Environment & Animal Welfare

Association for the Wolf Lake Initiative Fund
Dunes Learning Center Education Fund
Environmental Fund for Lake County
Great Lakes Aquatic Habitat Fund
Great Lakes Environmental Collaborative Fund
Humane Society of The Calumet Area, Inc. Fund
Indiana Dunes Environmental Learning Center Fund
Indiana Dunes Environmental Learning Center
Tuition Asst. Fund
Save the Dunes Conservation Fund
Shifting Sands Documentary
Shirley Heinze Land Trust Fund
Taltree Arboretum And Gardens Fund

Funds Supporting Health

Laini Fluellen Charities Inc.
Foundation for Molecular Medicine
Franciscan Communities, Inc–St. Anthony
Campus Fund
Friends of Planned Parenthood Lake
and Porter County
Jerome J. and Dorothy J. Gross Fund
Hospice of the Calumet Area Endowment Fund
Mabel McCants/Planned Parenthood Fund
Medical Specialists Foundation Fund
Pangere Fund for Retinal Research
St. Anthony Medical Center Fund
Visiting Nurse Endowment Fund
Frank Wright Memorial Fund

Funds Supporting Human Services

2076 Tri-Centennial Memorial Fund
Access to Recreation Fund
Arc of Northwest Indiana Fund
Austgen Family Foundation Fund
"In Memory of Ronald E. Austgen"
Glen E. Bacus Fund
Marian Berry Scholarship Fund–YWCA
Olga C. and William H. Brinkman Fund–
Nazareth Home
Boys & Girls Clubs of N.W. Indiana Fund
Calumet Council Boy Scouts of America Fund
Campagna Academy, Inc.
Catholic Charities Diocese of Gary, Inc
Center for Possibilities Fund
Daniel Chavez Memorial Fund
Cohen Family Fund
Dr. Leo & Arlene Cooper Fund for Catholic Charities
Dr. Leo & Arlene Cooper Fund for Nazareth Home
Ruth Cornwell/Boys & Girls Club–Hammond Club
Crisis Center Inc Endowment Fund
Thomas Ray Crowel Fund
Drifting Dunes Girl Scout Council Endowment Fund
Betty Dye Memorial Fund
Dyer Community Foundation Fund
Emerge South Shore Fund
Good Samaritan Fund of Lake County
Habitat for Humanity of NWI Fund
Hammond Community Corporation, Inc. Fund
Hammond Youth Golf Academy
Bryce Scott Handley Memorial Fund
Highland Community Foundation Fund
Hobart Anonymous Donor Fund
Hobart Community Fund–Sponsored By HIEDC
Hobart Family YMCA Endowment Fund
Junior Achievement Fund
Kreitzburg Cemetery Fund

Lake Court House Fund
Lake Area United Way Fund
Lake County Youth Fund
Meals On Wheels of NW Indiana, Inc. Fund
Sunny Medved Memorial Fund
Merrillville Parks And Recreation Fund
Miller Community Fund
Parents As Teachers Hammond, Lake County
Salvation Army of Lake County Fund
Gwendolyn Sargent Fund for East Chicago
Katherine House Boys & Girls Club
Seehausen/Boys & Girls Clubs Of NWI Fund
Palmer C. Singleton Jr. Fund
John & Helen Sourlis Fund
St. John The Baptist Church Fund
St. John The Baptist Church Organ Fund
St. Joseph Medical Center For Nazareth Home
Taste of Care Fund
Westminster Presbyterian Church Fund
Womenade Fund
Whiting/Robertsdale Comm. Improvement
Corp. Fund
YMCA of the Hammond Area
Youth in Philanthropy Fund
YWCA of Gary Fund

Funds Supporting The Lake County Community Fund

American Savings FSB Fund
Catherine & Calvin Bellamy Fund
Catherine Riley Boege Community Fund
Chase Fund
The Centennial Fund
Ruth Cornwell Fund
The Webster Cornwell Fund
James L. And Prudence Dandurand Fund
Dean & Barbara White Fund
Robert & Barbara Gasser Fund

James H. & Mary Ann Greiner Fund
HFS Bank Fund
Jack S. & Frances S. Killen Fund
Nancy & Allen Johnson Fund
Francis Meyer Family Fund
Leonard & Mildred Millies Fund
The Morrow Family Fund
Nicholas J. Pangere Memorial Fund
William & Diane Payne Fund
Cyril Sandala Fund
Wilbert & Olga Seehausen Fund
Louise & Bancroft Yarrington Fund

Donor-Advised

Fredricka Cooper Davidson Advised Fund
Dennis and Amy Han Donor Advised Fund
Mary Anne Hannah Fund
Nancy K. Johnson Advised Fund
Mathias A. & Ruth A. Kerger Donor Advised Fund
Knight Foundation Donor Advised Fund
Marjorie A. Mills Fund
Chris & Dede Morrow Fund
Clare & Lucy Oesterle Fund
Beth Radigan Memorial Fund
Dana Rifai Fund
Betty & Dick Sterk Donor Advised Fund
Tom Sourlis & Sue Eleuterio Donor Advised Fund
Verne P. Seehausen Donor Advised Fund
Dean White Charities Fund
Pamela Meyer Yttri Donor Advised Fund

Legacy Society

Legacy Society honors those who have created a fund at or left a gift for legacy foundation through their estate plan. Please contact us if your name should be added to this list or if our staff can provide charitable planning assistance as you consider your estate plan.

Robert and Nancy Anadell
Anonymous
Estate of Lisa Austgen
Mr. Glen E. Bacus
Mr. & Mrs. Calvin Bellamy
Catherine Riley Boege
Mr. John M. Cain III
Mr. & Mrs. Robert L. Champion
Mr. & Mrs. Glenn H. Clark
Mr. And Mrs. Arthur Collins
Mrs. Ruth Cornwell
Mr. & Mrs. Richard W. Gardner
Mr. & Mrs. Robert Gasser
Estate of Dorothy Gross
Mr. & Mrs. Thomas Howarth
Gloria Hubacek Duckworth Trust
Allen & Nancy Johnson
Ms. Roni Johnson
Richard & Sylvia Komyatte
Ms. Carol Kutak
Ms. Barbara M. Meeker
Thomas & Joanne Nastoff
Estate of Alice Rogers
Mr. Verne Seehausen Cpa
Ms. Lynette M. Stephens
Estate of Martha L. Woodward
Ms. Pamela Yttri



Meals on Wheels of Northwest Indiana



Lake County's Community Foundation

1000 East 80th Place, Suite 402N, Merrillville, IN 46410
219.736.1880 | www.legacyfdn.org

